WEATHER FORECASTS

Victoria and Vicinity—Light to moderate winds; partly cloudy with light frosts at night.

Vancouver and Vicinity—Light to moderate winds; partly cloudy with light frosts at night.

The Daily Colonist.

(ESTABLISHED 1858)

COLONIST TELEPHONES
Advertising ..... Empire 4114
Business Office ..... Empire 4114
Circulation ..... Garden 1813
Job Printing ..... Garden 5241
Editorial Rooms ..... Empire 4111
Social Editors ..... Empire 3311

NO. 72—SEVENTY-THIRD YEAR | VICTORIA, BRITISH COLUMBIA, THURSDAY, MARCH 5, 1931 | TWENTY-TWO PAGES

GROWERS ASK NEW MARKETS CONTROL ACT

B.C. Fruit Growers' Ass'n Seeks Immediate Passage of Central Selling Bill

TEST CASE WOULD GO BEFORE COURT

Creation of Commodity Districts Suggested After Referendum

Despite the objection raised by counsel for independent growers in the Okanagan Valley that the proposed bill had not been introduced in the House, and therefore could not be considered by the select standing committee on agriculture, the committee yesterday heard three witnesses discuss the terms and provision of the draft, which would enact a plan of central selling of fruit and vegetables in the province through the creation of commodity districts after referenda.

H. W. R. Moore, counsel for the independent growers, entered formal objection to the bill being considered by the committee until it had been introduced in the Legislature and referred by the House to the committee. The objection was not noted, but hearing proceeded on the text of the proposals. Copies of the bill were distributed to members of the committee by T. G. Norris, counsel for the British Columbia Fruit Growers' Association, and others sponsoring the plan.

Mr. Norris explained at the outset that it was definitely proposed to ask the Legislature to pass an act this session, but not coming into force for one year. A reference would be taken to the Court of Appeal, and to whatever higher authority was necessary to get the last word as to the validity of the measure. If the act were held entirely valid, provision would be ready for the taking of a referendum among the white growers of the Interior, who by a vote of 66 per cent of those polled could bring about operation of the plan.

CENTRAL SELLING PLAN

T. G. Norris, counsel for the British Columbia Fruit Growers' Association, the Associated Fruit Growers', Limited, and onion and tomato growers of the Interior, outlined the proposal for the creation of central selling legislation in the bill drafted by the growers. The draft of the bill, he said, was complete save for the attachment of a schedule providing

Continued on Page 3, Column 3

SOVIET DUMPING HITS INDUSTRY

Former Agent-General for British Columbia Explains Trade Situation

VANCOUVER, March 4.—"We can not afford to ignore the fact that the Soviet Government, by its ruthless dumping tactics, has been able to supply one-third of the soft-wood lumber required this year in Great Britain.

Terse and eloquent is the report from the front line of commerce by a veteran British Columbia soldier of trade, Mr. F. A. Pauline, until recently Agent-General for British Columbia in London.

"The trade situation in Britain is not good at the present time, and is affected seriously by the dumping of Soviet products upon an already unstable market," he declared. "This Soviet competition I consider a menace to the Empire and I hope that during this year steps will be taken by the British Government to deal with it."

SALMON INDUSTRY HIT

Not only British Columbia lumber, but the canned salmon of this province as well is suffering from the wild dumping campaign of the Soviet republic, Mr. Pauline told members of the Canadian Club who gathered to hear him at a luncheon meeting in Hotel Vancouver today.

"No other country enjoys this advantage," continued Mr. Pauline, referring to Russia. "And but for the fact that Imperial Government departments, the great railway systems, big corporations, and the public generally desire to buy British goods if possible, we should not be able to sell much lumber in Britain."

COST IS SMALL

Mr. Pauline reviewed the general scope of the work carried on from British Columbia House in London. He informed his hearers that revenue from this fine building pays interest, sinking fund charges, maintenance and running expenses and contributes $20,000 a year to the cost of work carried on. The entire cost to the taxpayer was $4,920, he added.

Premature criticism of men sent abroad to work for Canada was deplored by Mr. Pauline, who went on to speak of his successor, Mr. F. P. Burden, "who, I am confident, will carry on his important duties with credit to himself and satisfaction to you."

Indian Strife Is Ended; Rejoicing Follows Dispute

Mahatma Gandhi and Lord Irwin Sign Agreement as Bells of Hindu Temples Herald Event of Spring and Peace—Festival Becomes Great Double Holiday

Nationalists Now Committed to Principles Drawn Up at London

NEW DELHI, India, March 4 (AP).—When India awoke this morning it found peace on its doorstep. Overnight, Mahatma Gandhi, with the vision of a prophet, had led his invisible sleeping multitudes from the precipice of war to the path of peace. He won the confidence of Viceroy Lord Irwin, and an accord was reached which ended the year-old civil disobedience movement.

When Gandhi set out for the Viceroy's Palace today to sign the historic accord, his six-mile journey from the old Delhi to the new was compared by bystanders to his historic salt march which began last March 12. There was this difference—on the former occasion it was to declare war. Today it was to make peace.

FOLLOWED BY HUNDREDS

He strode through the morning mists, followed by hundreds of workmen who dropped their tools at the sight of him, and it was exactly noon when he reached the viceregal palace. Five minutes later his signature had put into effect an armistice. He shook hands with Lord Irwin.

As the leader emerged shortly afterward the bells of the Hindu temples by a striking coincidence were heralding the Holi Festival—or the advent of Spring and peace, when the entire Hindu world proclaims itself to be in peace and harmony with all mankind.

ALL INDIA REJOICES

News of the truce flew all over India as if on wings, causing the natives to observe this day as a double holiday. Their rejoicings took the form of covering themselves with the seven colors of Spring, one of the greatest Hindu ceremonial rites.

Gandhi later returned to the Viceroy's Palace and took immediate measures toward calling off civil disobedience.

Continued on Page 2, Column 6

Impersonates Officer and Takes Parcel

That she was stopped by a man impersonating a police officer and asked to hand over a parcel which she picked up at the corner of Douglas and View Streets at 10:55 o'clock yesterday morning was the report filed at the city police station by Mrs. G. H. Wright, 762 Esquimalt Road.

After witnessing her pick up the parcel the man followed her, she said, flashed a badge pinned to his vest and stated that he was a police officer. The badge worn was similar to the service badge issued during the war to men who reached England and served there during hostilities. On the outside ring were the words "For King and Country," while in the centre were the letters "G.R."

Prince of Wales Broadcast to Be Heard Saturday

MONTREAL, March 4.—Canada will hear the voice of the Prince of Wales, speaking in South America when the opening of the British Empire Exhibition at Buenos Aires on Saturday, March 14, is broadcast. The Marconi Company will bring His Royal Highness' speech by short wave, and it will be broadcast from one end of the Dominion to the other by the Canadian National Railways chain. The address will begin at 10 a.m. Pacific standard time.

MUNICIPALITIES ASK TAX RELIEF

Wider Distribution of Cost of Public Services Proposed to Committee

Complete readjustment of taxation to relieve land owners who it is said, bear the brunt of all taxation, and to secure contribution from thousands who now pay nothing towards the cost of public services, was proposed before Municipal Committee of the Legislature yesterday.

Mayor E. H. Bridgman, of North Vancouver, suggested imposition of a universal tax, based on income, which would apply to everyone, as a means of relieving land from the oppressive burden of taxation it now bears.

Representatives of the Union of British Columbia Municipalities, including Victoria and distrct corporations, appeared before the committee, and appealed for a full discussion of the whole problem of municipal financing on a non-partizan basis. Some solution, they said, would have to be found to care for the growing cost of services and non-expanding revenues.

A number of concrete proposals were made by the Union as reported elsewhere.

Congress Adjourns Without Limiting Canadian Settlers

Bill to Place Quota on Canadian Immigration Left Untouched

SOCKEYE TREATY IS UNFINISHED BUSINESS

WASHINGTON, March 4 (CP).—Residents of Canada wishing to emigrate to the United States may continue to do so without restriction as to numbers.

Adjournment of Congress today without opportunity being afforded for discussion of the Jenkins bill which would have limited immigration from Canada for two years to 4,125 annually, made it certain that until the new Congress assembles next December there will be no fundamental change in the laws governing immigration.

WAS IN DISFAVOR

While the Jenkins bill would not have made much difference in the flow of Canadian residents southward, already cut down through action of the State Department in refusing visas to all those who would not guarantee that they would not become public charges, the bill which for the first time would have applied the quota to countries of this continent was looked upon askance as establishing a precedent.

The seventy-first Congress which has now concluded its labors ratified one Canadian-American treaty—the Pacific halibut treaty—refused to ratify the convention for the beautification of Niagara, and took no action on the sockeye salmon treaty.

TWO ROBBERS SLAIN

FINDLAY, Ohio, March 4.—Two men were shot and killed here by guards last night during an attempt to rob a wholesale grocery warehouse. A third escaped.

King Consents to Use of Palace for Movie Background

LONDON, March 4 (CP via Central News).—His Majesty has consented to the making of a British motion picture at Hampton Court Palace. The story will be historical in nature, dealing with Henry VIII and Cardinal Wolsey, written by Mrs. Winifred Graham.

WINTER SMITES EASTERN STATES

High Seas Cause Damage Along Coast—Railway Lines and Roads Are Blocked

BOSTON, March 4 (AP). — King Neptune today marshalled his allies, the snow and the gale, to smite the east coast, from New York's busy harbor to Maine's rugged frontier, the hardest blow of his Winter campaign. Supported by a wild northeaster and screened by billows of snow, the sea advanced all along the ocean front to positions it has not occupied for twenty-two years.

Wanterfronts of many communities were inundated. Much damage was caused shore property, particularly Summer cottages, many of which were tumbled into the sea.

Electric and steam railroads and motor traffic were interrupted by washouts and by the depth of the flood.

Countless automobiles were left stalled, blocking highways as the flood rolled back with the ebb of the tide.

Agrees to Proposals for Indian Peace

MAHATMA GANDHI

leader of the civil disobedience campaign in India, called an end to the internal strife yesterday after reaching an agreement with Lord Irwin, Viceroy of India.

ASKS TARIFF ON FUEL OIL

Would Petition Federal Government for Added Protection for B.C. Coal

GEORGE S. PEARSON PLEADS FOR ACTION

Increased tariff on fuel oil imported into Canada, and a tax on crude oil which is the residue from oil refined in Canada, is the aim of Federal legislation sought by George S. Pearson (Liberal), Nanaimo, who, yesterday, asked the Provincial Legislature to endorse representations to this effect to go before the Dominion Government.

Mr. Pearson spoke to a motion in his name, asking the petitioning of the authorities at Ottawa to implement these tariff and taxation changes as a protection to the British Columbia coal industry.

Tom Uphill (Labor), Fernie, adjourned the debate on the motion.

Other business before the House included action by the Government to place an accounting of the Federal unemployment relief scheme in this province before the public accounts committee, on the motion of Hon. W. A. McKenzie, seconded by Hon. R. W. Bruhn; second reading on the Game Act, the Stock Brands Act, and the Boiler Inspection Act amendments; the completion in committee stage of the bill to protect flowering dogwood, and discussions on the Coal Sales Act, a measure to mark and certify all coal sold in the province.

ISLAND MINES HIT

Speaking to his motion asking for Federal legislation to protect the British Columbia coal industry, Mr. Pearson said coal mining had declined 1,000,000 tons in the annual output between 1920 and 1930, of which decline 750,000 tons repre-

Continued on Page 2, Column 3

CANNOT SERVE PRISON ORDER

Temporary Immunity of Members of Federal House Saves W. F. Hanbury

VANCOUVER, March 4.—With a Parliamentary immunity extending some time before and after the session of House of Commons a ten-day committal order, made on Tuesday in County Court by Judge H. D. Ruggles, can not be executed against Wilfred F. Hanbury, M.P. for Burrard, until the immunity has expired.

G. Roy Long, counsel for the plaintiff, John Greed, house decorator, Vancouver, who obtained several weeks ago a default judgment against Hanbury on a promissory note for $217, announced that the committal order will be placed in the hands of the sheriff for the apprehension of Mr. Hanbury when he is no longer protected by his Parliamentary immunity.

IGNORED SUMMONS

Investigation shows that the defendant ignored the writ of summons, which was served upon him. There followed after plaintiff had entered default judgment, a writ of execution, which proved fruitless. A judgment summons, requiring Hanbury's attendance before Judge Ruggles for examination on Tuesday, was ignored by the defendant, although it had been served on him personally.

From Ottawa, Arthur S. Beauchesne, K.C., clerk of the House of Commons, states that a member of Parliament can not be committed to jail under civil process within forty days of the meeting of the House and forty days after prorogation.

TROOPS ROUT REBELS

RANGOON, Burma, March 4 (AP).—Government forces today rounded up 200 rebels in the Hanzada district and routed the insurgents who previously had fired upon troops from Okpo village, in the Tharawaddy district. Two rebel sentries were killed. The remaining rebels fled into a jungle

VITAL CLAUSE OF VOTE BILL IS APPROVED

Measure Gives Electors Right to Make Two Choices of Candidates

LABOR GOVERNMENT WINS IN COMMITTEE

Conservative Speaker Says Bill Would Make Govments Weak

LONDON, March 4 (CP).—Amid uproarious laughter and cheers the Government tonight carried the vital clause of the alternative vote bill through the House of Commons by a vote of 277 to 251. This is the clause which provides for the alternative vote itself.

Early in the day, Rt. Hon. J. R. Clynes, Home Secretary, announced that the Government was prepared to allow a free vote on the application of the alternative vote to London constituencies. The Conservatives pressed for a similar free vote on the main clause. There were a number of abstentions from the division lobbies, but the clause was carried with a Government majority of twenty-six.

DAY WAS QUIET

The day, generally, was quiet with only passing phases of excitement. It became livelier as in the late evening the House filled and the hour of division approached.

Sir Austen Chamberlain, speaking for the Conservatives, asserted that the alternative vote would make the House of Commons a mart for votes instead of a great deliberative assembly. It would make governments weak, he declared, and parliaments ineffective.

SAYS REFORM NEEDED

Mr. Clynes, the Home Secretary, urged that the present system of representation, with its return of many minority members, obviously needed reform. As Mr. Clynes concluded, "the guillotine" fell on the debate and the House divided.

Under the much-discussed alternative vote each elector would be given a first and second choice on his ballot. If, in a three-cornered race, the leading candidate has not a clear majority over the other two candidates, the lowest man is dropped. Thereupon, his alternative, or second-choice votes are applied, as the case may be, to the first or second candidate.

INVESTIGATION IS ANTICIPATED

Ottawa Believes Royal Commission to Study Wheat Marketing Is Planned

OTTAWA, March 4 (CP).—While no official announcement has yet been made by the Government in connection with a royal commission to investigate wheat marketing, it is understood that the Government will likely institute such a body.

Belief in Ottawa is that the membership of the commission will comprise three persons, one representative of the farmers of the Prairie Provinces, a second representing the Winnipeg Grain Exchange and a third acting for the Dominion Government.

It could not be confirmed today that the Government had sought the services of Sir Josiah Stamp, internationally famous English economist. Hon. Robert Weir, Minister of Agriculture, however, declared today that he had been in touch with someone in England, the identity of the individual not being disclosed.

UNABLE TO ACT

Circumstances surrounding the railway situation in England had caused the person indicated to forego the prospect of acting for the Dominion. It is believed, however, but not confirmed, that this individual was Sir Josiah Stamp.

One of the purposes of the commission would be to see whether the present system of trading in grain futures has or has not an injurious effect on the marketing of grain.

Quota for Import Wheat Increased

LISBON, Portugal, March 4 (AP).—Increased bread consumption has resulted in a serious wheat shortage in Portugal despite bumper crops, and the Government has decided to increase the import quota on foreign wheat.

Recently importation of 25,000 tons of Argentine wheat was authorized.

DEATH DUTIES HEAVY

LONDON, March 4 (CP, Via Central News)—The British Exchequer will benefit to the extent of nearly $15,000,000 in the death duties on the estate of Sir David Yule, head of Andrew Yule Co., and probably the wealthiest Briton in India, who died in 1928. The Court of Appeal today ruled that Sir David was legally domiciled in the United Kingdom.

Fleet of Planes Lost As Winnipeg Hangar Is Destroyed by Blaze

Seven Machines Burned—Fire Follows Explosion of Gasoline Tank—Loss Estimated at $150,000—Thousands of Persons Attracted to Scene of Spectacular Daytime Outbreak

Airmail Service Is Temporarily Interrupted; No Plane Available

WINNIPEG, March 4 (CP).—A fleet of seven Western Canada Airways planes and a Fairchild cabin machine, privately owned, perished in a fire late today that totally destroyed the company's huge hangar at Stevenson Field, St. James, causing damage estimated at about $150,000.

Temporary interruption of the Prairie air mail service resulted from the fire. Without an available plane to sent West tonight, officials announced the mail had been dispatched by train. A machine, however, will be here tomorrow morning and the schedule will then be resumed.

FOLLOWS EXPLOSION

Flames broke out following an explosion in the hangar. Company officials, meeting with Fire Commissioner Edward McGrath tonight, were unable to determine what had caused the blast.

More than a dozen mechanics and workers escaped from the building without injury as the blaze quickly spread. No one was seriously burned, though minor injuries were reported having been suffered by fire-fighters. Four automobiles, standing inside the structure, also were destroyed.

STARTED IN PLANES

Witnesses of the outbreak believed the blast occurred in the gasoline tank of one of the planes. Everyone in the building hastily deserted as resulting flames crept along the gas-soaked floor to other machines. When the first Winnipeg fire brigade arrived, eight planes were in flames, several standing just outside the hangar. Firemen were hindered from doing effective work by lack of water pressure.

Two small Laird mail planes, delivered only a short time ago, were among the flame-wrecked debris. And the pride of the company's fleet, a large trimotored Fokker cabin machine, also was destroyed.

Eight hundred gallons of gasoline, stored outside the building, failed to explode though the tanks burst into flame shortly after the blaze started.

SPECTACULAR BLAZE

Attracted by one of the most spectacular daytime fires here in years, thousands of persons milled in the vicinity as flames shot hundreds of feet in the sky. An hour after the outbreak, the frame hangar had been leveled.

Western Canada Airways officials decided to meet tonight and a statement as to losses in the blaze will be given out. Edward McGrath, provincial fire commissioner, announced a complete investigation into its cause will be made.

Jones' Budget to Be Brought Down This Afternoon

THE budget will be brought down today in the Provincial Legislature, when Hon. J. W. Jones, Minister of Finance, will introduce his first budget since assumption of the portfolio of finance in the Tolmie ministry. The advent of the budget marks the half-way mark in the course of the present session, and gives rise to the belief that the business of the House will be completed before the Easter vacation. Over thirty public bills and half a dozen private measures have already been laid before the Legislature, many being advanced to the committee stage after second reading.

Powerful Labor Head to Visit Canada

A. J. COOK

secretary of the Miners' Federation of Great Britain, will visit the Dominion late this year or early in 1932, according to advices received at London, Ont.

UNION SEEKS ACT CHANGES

Members of B.C. Municipalities Confer With House Municipal Committee

ASSESSMENT APPEALS UNDER CONSIDERATION

Seeking an amendment to the Municipal Act which would, if approved, permit municipalities to make a special frontage levy for the maintenance of boulevards, R. F. Blandy, clerk of the municipality of Oak Bay, appeared before the municipal committee of the Legislature yesterday as one of the representatives of the Union of B.C. Municipalities.

Mr. Blandy pointed out to the committee that, as the boulevards had been created on the frontage tax basis, yearly maintenance should be, he considered, based on a similar plan. He set out a strong case, but the committee believed it a question worthy of further consideration and consequently referred it to the legislative committee.

MUNICIPAL AIDS

Dealing with the subject of Government contributions to municipalities, Mr. Blandy intimated that answers to questions in the House might give a wrong impression. It had been represented, he said, that $5,794,000 had been granted to the municipalities for 1928 and 1929, and while old age pensions and mothers' allowances, which constituted benefits indirectly to the municipalities, they should not be included as actual amounts received from the Province. He quoted the net figures of actual grants as $3,782,000 for the above-mentioned years.

SCHOOL TAXES

The question of school taxes, advanced by the union representatives, was coupled with suggestions of relief by the province, the one suggestion carrying the greatest

Continued on Page 2, Column 5

Naval Accord Sponsors Are Congratulated

WASHINGTON, March 4 (AP).—The Franco-Italian naval agreement was described today by President Hoover as "a matter for congratulation in the whole world."

In a formal statement the chief executive added that "the responsible heads of Governments and the peoples of the world owe a debt of gratitude to the infinite patience and ability of all who have collaborated so effectively toward the settlement."

AUSTRALIA PLANS TO CUT INTEREST RATES

SYDNEY, Australia, March 4 (CP).—Premier J. T. Lang of New South Wales announced in the State Legislative Assembly today that he will shortly introduce legislation providing for an all-round reduction in the interest rate paid on State loans.

DEATH CLAIMS EARL RUSSELL

British Under-Secretary-of-State in Indian Office Passes Away in France

MARSEILLES, France, March 4 (AP).—Earl Russell, British Parliamentary Under-Secretary-of-State in the India office, died here last night on his way back to London from a vacation on the Riviera.

John Francis Stanley Russell, who was sixty-five years old, was the second Earl Russell. He will be succeeded in the title by his brother, Bertrand A. W. Russell, noted writer, lecturer and philosopher.

Earl Russell has been Under-Secretary-of-State of the India office since 1929. He was both a barrister and an electrical engineer. He was a grandson of the famous Lord John Russell.

Wild Gale Lashes Towns on Coast Of Nova Scotia

HALIFAX, March 4 (CP).—Driven by a northeast gale, high seas lashed the shores of Nova Scotia today. Reports reaching Halifax tonight indicated the coasts of Digby, Yarmouth and Shelburn counties had suffered most severely.

In the town of Digby, damage to streets and abutments alone was roughly estimated to be between $20,000 and $30,000. An abnormally high tide and angry seas crushed concrete abutments and rock-ballasted breastworks, demolished buildings and wharves, washed out roads and littered the shore and waterfront with debris.

London Elections Will Reveal Trend

LONDON, March 4 (AP).—Idea of the trend of British political feeling may be obtained tomorrow from the London County Council elections. More than 2,000,000 persons will be entitled to vote for candidates.

Eclipse of the Liberal party is evidenced by the presence of only thirty Liberal candidates, compared with 115 Municipal Reform and 107 Labor-Socialist candidates. Twenty Communists are running in London East End divisions.

The L.C.C. is composed of sixty-one electoral division, with 145 members.

Three Airmen Missing in North; Anxiety Expressed

BURNS LAKE, March 4.—Some anxiety was felt here today when Pilot R. I. Van Der Byl and his two companions failed to arrive from Telegraph Creek in the salvaged Burke plane.

The weather was bright and clear here today, providing the first fine period since Saturday, when the three airmen left Telegraph Creek. It was thought that the plane had been forced down on some small lake during recent snowstorms, and that the pilot would take advantage of the first opportunity to fly to Burns Lake.

It is possible that Van Der Byl, W. A. Joerss and Emil Kading, who are on their way to Vancouver after salvaging the Burke plane from the Liard River district, have to pack down a runway or clear away some trees in order to take off. This might hold them up for several days.

Meanwhile a plane was reported over Nine-Mile Mountain late Saturday afternoon. On Monday at Smithers, several persons said they heard a plane shortly before noon, but owing to fog its position was not determined.

Before leaving Telegraph Creek, Joerss was quoted as telling a friend not to worry if they were several days overdue at Burns Lake.

HIGH SCHOOL PLAN FAVORED

Ward Four Saanich Ratepayers Unanimously Endorse Proposals

Unanimous endorsation of the High School By-Law was given at a well attended meeting of Ward Four Saanich ratepayers, held in the Marigold Hall last night.

C. T. Cudmore, president of the Ward Four association, presided and School Trustees Tomes and Briggs spoke in favor of the by-law which will be submitted to the voters of Saanich on Saturday, March 14, and which asks authorization for the borrowing of $96,000 to purchase a site on Carey Road and construct and equip a high school for Saanich.

Trustee W. Tomes was the first speaker at the meeting. The obvious necessity for a high school in the municipality, he said, had become a recognized fact. A wholehearted willingness on the part of the taxpayers to contribute towards the building of a school by voting in favor of the by-law was necessary, he declared.

NORTH-END SCHOOL

Trustee Tomes regretted that, at the last moment, an endeavor had been made to "draw a red herring across the trail" and to focus the the attention of the ratepayers on a separate school at the north end of the municipality. "No one is more alive to the needs of rural Saanich than myself," said the speaker, "but I am satisfied that 'One High School for Saanich' is the only policy which we can pursue at the present time. We must put our shoulder to the wheel now and end this controversial high school discussion."

An injustice had been foisted on the people of the Tolmie district,

Continued on Page 2, Column 4

LADY MOSLEY LEAVES BRITISH LABOR PARTY

LONDON, March 4 (AP).—Lady Cynthia Mosley, helping her husband form his new political party, today wrote to Premier MacDonald asking him to accept her resignation from the Labor party. She sits for the Stoke division.

TEACHERS TO GATHER HERE

Twelfth B.C. Federation Convention and Annual Meeting Set for April

EDUCATIONISTS TO ADDRESS SESSIONS

Victoria is to be the scene of the fifteenth annual meeting and the twelfth annual convention of the B.C. Teachers' Federation on Monday, Tuesday and Wednesday, April 6, 7 and 8.

All sessions will take place at the Empress Hotel, the convention to open with a public meeting in the Empress ballroom on the evening of Monday, April 6, at 8 o'clock.

Convention speakers include Dr. Willard Brewing, of Vancouver, who will address the public meeting on Monday night; Hon. Joshua Hinchliff, Minister of Education; Dr. S. J. Willis, superintendent of education; B. C. Nicholas, editor of The Victoria Daily Times, who will speak on "The Teacher and Human Progress"; Dr. H. T. J. Coleman, of the University of British Columbia, on "Education and Leisure"; Professor F. H. Soward, of the University of British Columbia, on "Russia in the Modern World"; C. B. Wood, of the Victoria Normal School, on "Education in Present-Day Germany"; and Dr. H. S. Thompson, field secretary of the Canadian Dental Hygiene Council on "Education and Health."

MAYOR'S GREETINGS

Mayor Herbert Anscomb will extend greetings on behalf of the city; Trustee George Jay on behalf of the Victoria School Board; S. J. Bowell, president, on behalf of the British Columbia Trustees' Association, and Mrs. Edward Mahon, president, on behalf of the Provincial Parent-Teacher Federation. C. G. Brown, vice-president of the B.C. Teachers' Federation, will make the response.

Morning sessions on the Tuesday and Wednesday will begin at 10 o'clock. Sectional meetings have been arranged for the Tuesday afternoon as follows: High school section, technical high school section, elementary school section, home economics section, and manual training section.

The entertainment of the delegates is not been overlooked, and in addition to the various sports, recreations, excursions and federation championships which are a regular part of the conventions, there is a Provincial Government reception at the Parliament Buildings on Tuesday evening, beginning at 8:30 o'clock, and a supper dance and social evening at the Empress ballroom on the Wednesday evening, beginning at 9 o'clock.

The annual meeting of the British Columbia Teachers' Federation will take place on Wednesday afternoon, April 8.

In connection with the convention a sectional meeting on home economics is to be held under the chairmanship of Miss E. M. Switzer, when three short talks will be given by Miss Hathaway, Miss Lyons and Miss Elliott, and Miss Alice M. Ravenhill, the last-mentioned a pioneer in home economics education.

HARRY CHARLESWORTH

secretary of the British Columbia Teachers' Federation, has control of the arrangements for the federation's convention in Victoria in April.

ASKS TARIFF ON FUEL OIL

Continued from Page 1

sented the drop in tonnage mined on Vancouver Island. The situation, he said, had brought serious conditions to coal miners, and distress to those dependent on them.

Six large companies, said Mr. Pearson, were the chief users of fuel oil for industrial purposes in the province, of which the two railroad systems were the largest users, and four large pulp and paper plants next in order. Efforts to have the railroad companies play a larger share in the use of British Columbia coal had not been successful, he asserted, and little headway had been made as a result of the tests with spark arresters made on the Island.

The Government, Mr. Pearson claimed, had been too lenient with those who had it in their power to make use of British Columbia coal, and had not satisfied the people that all had been done that could have been to bring about an amelioration of the plight of the coal miners.

Oil-burning locomotives, he continued, were carrying Nanaimo coal away from the pitheads, and oil was being used on steamers plying from Vancouver to Nanaimo direct. Pressure should be brought to bear on all agencies that could enlarge their consumption of the British Columbia product.

MINERS AFFECTED

Dealing with the situation from the miners' viewpoint, Mr. Pearson said 850 men were now working in the Nanaimo area, as against 2,500 that had been given employment in 1920. On every miner depended others, representing a large number of people from whom the means of livelihood had been withdrawn. The coal conference, he said, had not made the progress expected of it, and the coal operators themselves had been lax to their interests in seeing the industry decline.

The decline, said Mr. Pearson, was only a temporary one, as he believed that coal would be brought into greater use when unscientific methods of burning it had passed, and the new and more correct principals of application brought into general operation. In this transient stage, it was important that the industry receive a measure of protection from governments, he concluded, moving the resolution in his name.

COAL SALES ACT

Hon. W. A. McKenzie, Minister of Mines, piloted Coal Sales Act, up for second reading. This is a measure designed to bring about a registration of all types of coal mined in British Columbia and requiring that all coal sold in the province be clearly marked with its registered name and advertised with a statement of its origin. Invoices from dealers, also, would bear a full disclosure of what type of coal was being shipped, and where it was mined.

The purpose behind the bill, said Mr. McKenzie, was to encourage use of the British Columbia product, to the extent where consumers knew what they were buying, and could exercise a preference if they desired.

Mr. Pearson said he would be pleased to support the bill. British Columbia coal was higher in heat values than Alberta coal, and that from Nanaimo particularly was rated at 13,000 B.T.U.'s, as against 10,000 B.T.U.'s in coal from the adjoining province.

"This bill will be a very great help to the coal industry of British Columbia," Mr. Pearson stated, giving place to Mr. Uphill, who adjourned the debate on the measure.

APPROVES MEASURE

The Boiler Inspection Act was given second reading, piloted by Hon. R. W. Bruhn, Minister of Works. The Stock Brands Act amendment also received second reading, after Dr. J. J. Gillis (Liberal), Yale, had suggested several changes he said would enhance a needed measure.

Clarification of provisions for a bill of sale in cattle dealings, larger brand marks, inspection of hides and a number of other points were spoken to by Dr. Gillis, who complimented the Government on introducing the measure.

Amendments to the Game Act, spoken to by Hon. R. H. Pooley, K.C., received second reading, after brief criticism by A. M. Manson, K.C. (Liberal), Omineca, who asserted that there had been an increase in the cost of game protection administration of $70,000 annually. Mr. Manson volunteered, however, that he was willing to consider amendments to the Game Act in a non-partizan manner, an announcement that drew its meed of applause from the Government benches.

TO PROTECT DOGWOOD

Mr. Pooley's bill to protect flowering dogwood on private property was reported complete without change in committee. Defending the measure from desultory attack, Mr. Pooley stated that his department had received numerous requests to include other flowering shrubs and wildflowers in the class of plants to be protected, but had concurred in the necessity for action to stop the spoliation of the dogwood trees.

Hon. W. A. McKenzie tabled the report of the inspectors of the Department of Mines on the Blakeburn disaster, which disaster took forty-five lives on August 13 last. Explosion had followed collection of gases in a little used section of the No. 4 mine of the Coalmont Colliery, it was shown, under conditions where every possible precaution had been taken. Mr. McKenzie paid tribute to the Canadian Pacific Railway for placing speeders at the disposal of the department, to rush aid and inspectors to the scene.

The House adjourned shortly after 5 p.m., and will sit at 2:30 p.m. today, when the budget will be introduced.

HIGH SCHOOL PLAN FAVORED

Continued from Page 1

continued Mr. Tomes, who paid a high tribute to the disinterested attitude taken by parents of that locality, in the shifting of their children to other schools in order to provide temporary accommo' 'ion at Tolmie School.

SITE SPECIFIED

"I am getting rather tired of the Saanich high school problem," said Mr. Tomes, "and I want to see this by-law go 'over the top.' We have now specified a site and have endeavored to take an option on that property, which is in the most favorable central position not only for the people in the south of Saanich but also for those at the north end until they can build a high school of their own."

The reason why the present by-law asked for a larger sum than that submitted to the ratepayers at the time of the last municipal election, Trustee Tomes explained, was that "it had become a toss-up, to put it mildly, whether a grant would be received from the Provincial Government at the present time."

GOVERNMENT GRANT

"If we had succeeded in putting through the by-law three years ago," he concluded, "we should probably have received $30,000 from the Government. At the present time it is doubtful if we shall get thirty cents.

"We have nothing fresh to tell you, because you are alive to the necessity for a school. If you have the interests of the Saanich children at heart, come out and vote for the by-law. In the event of the by-law failing, it means the curtailing of high school education in the municipality or the raising of money for temporary measures. Therefore we ask your assistance to terminate this long-drawn-out campaign."

LARGER SCHOOL

Endorsing and amplifying Trustee Tomes' remarks, Trustee Briggs said that the school would be built on a slightly larger scale than had been provided for in previous by-laws. The building would contain ten classrooms and two laboratories.

Trustee Briggs spoke of the recent drop in the price of lumber and of the need for employment which the building of the suggested school would fulfill. "Needless to say," remarked Trustee Briggs, "the school board will do its best to see that none but genuine Saanich labor will be used, wherever possible."

W. Lynn, who was defeated in this year's election for the school board, gave his wholehearted support to the attitude taken by the trustees. He enumerated reasons for building the school, which included reduced lumber prices, reduced labor, cheaper land and up-to-date transportation.

Mr. Lynn moved the resolution favoring the by-law, which was seconded by W. H. Nix and carried unanimously.

Daughter of Greek Professor to Study

CHRYSOTHEMIS PAPYANIDES

of Salonica, twenty-three-year-old daughter of a former professor of the American College at Smyrna, Asia Minor, whose application for admission to the University of Toronto has been approved and who is now on her 7,000-mile journey to become a student of a Canadian university.

People Past 40 Break Down Easy

Seven Out of Ten Are Victims of Bladder Annoyance, Irritation

Tells How Dr. Southworth's "Uratabs" Brings Quick, Amazing Relief

Overworked, sluggish Kidneys and Bladder troubles bring on so many distressing and often serious ailments—that every sufferer from Lameness, Pains in Back and down through groins, Scanty but frequent and burning Urination, Getting-Up-Nights, Nervous Irritability or Weakness—should test the proven value of Dr. Southworth's URATABS at once!

Amazing testimony of Physicians and users give convincing proof of the remarkable power of URATABS—a special prescription successfully used for more than 40 years in the private practice of Dr. H. C. Southworth. After only a few days' use, a startling improvement is often noticed—as a multitude of alarming symptoms begin to disappear.

Through special arrangements and to benefit those who cannot personally call on the Doctor, URATABS can now be obtained from any good local druggist on a positive guarantee of money back on the first box purchased if not fully satisfied. So if you need a medicine of this kind, try URATABS today. (Advt.)

Babe Ruth of Polo Game

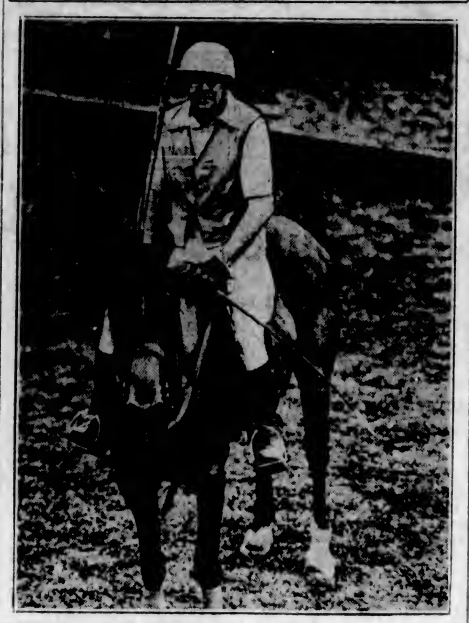

HE'S nicknamed Rube Williams, "the Babe Ruth of polo," because he not only takes a lusty crack at the ball but has a striking facial resemblance to the head swatter of baseball. Williams, Texas cowboy star, who tried out with the American International team last year, is at Del Monte to take part in the California polo tournaments. He will play No. 4 on the Point Sur team.

Propeller of Prince Henry Hits Huge Log

VANCOUVER, March 4 (CP).—The Ss. Prince Henry, of the Canadian National Steamships Line, was taken off the tri-city run today, with a damaged propeller. Service is expected to be resumed either tomorrow or Friday, according to officials of the company. The propeller was damaged by a floating log, and it may be necessary to replace it. The vessel is in drydock.

UNION SEEKS ACT CHANGES

Continued from Page 1

appeal being the collection of taxes from those not at present being taxed. Alderman John Bennett, of Vancouver, suggested the Government might consider some uniform method of taxation in municipalities where there was a sharing of costs. In some cases improvements had been exempted, he stated.

SERVICE TAX

Service, or rental tax, as a means of overcoming some of the difficulties faced by municipalities was suggested by Colonel Nelson Spencer, M.P.P. for Vancouver. He stated the plan had been tried in Alberta, and although, especially in the city of Medicine Hat, there were reversions of property which occasioned some difficulties, the Legislature of Alberta passed the service tax which made it possible to collect from properties on a monthly basis and from the occupier of premises, whether owner or tenant. This matter was discussed when certain changes in assessments were being asked by the union representatives.

ON ASSESSMENTS

Resolutions dealing with the right of appeal from assessment to the Supreme Court, confining actions to County Court judges, were considered by the committee. The original resolution called for elimination of the Supreme Court clause from the statute. An amendment dealt with the extent of an appeal and provided that it should refer only to alleged unfair assessment as compared with assessment on adjoining property. This was again amended to ask for an appeal, not with regard to the value of adjoining property alone, but to property having equal advantages in the matter of location.

COURT NOT FAVORED

Throughout the discussion it was apparent that the delegates did not consider appeals to judges was the best method of procedure, and it was stated judges were not always expert in the valuation of properties. Preference was expressed for an appeal court of realty valuators.

Reeve E. H. Bridgman, of North Vancouver, favored a Government commission to deal with assessment appeals.

R. W. Hannington, counsel for the Canadian National Railway, advocated appeals being allowed to Supreme Court so that appeals would be granted in conformity with the actual market value of the properties in question.

ALLEGED INEQUALITIES

Jack Loutet, M.P.P., North Vancouver, spoke of alleged inequalities existing in his centre, and stated he was hoping for some measure that would permit assessing on actual values rather than on fictitious values of the properties.

Reginald Hayward, M.P.P., Victoria, is chairman of the municipal committee, with Wells Gray, committee, with Dr. R. W. Alwood, M.P.P., for Port George, as secretary.

FRUIT GROWING ON PRAIRIES

The development of fruit growing on the Canadian prairie, has been one of the features of agricultural progress in recent years in that part of the Dominion. Patches of native gooseberries, currants and raspberries have evolved into orchards containing many varieties of plums, apples, cherries and small fruits. This expansion has followed closely on the widespread planting of shelterbeds.

INDIAN STRIFE IS ENDED; REJOICING FOLLOWS DISPUTE

Continued from Page 1

While the terms of the agreement have not been officially published, it is understood they are as follows:

1. Nationalists will abandon civil resistance.

2. Indians along the coast will be given the right to manufacture their own salt and thus will not have to purchase it from the government monopoly.

3. Property of Congress adherents which has been confiscated because of nonpayment of taxes will be returned, with certain reservations.

4. Nationalists will be permitted to do picketing within the normal laws of the country and will be permitted to conduct boycotts so long as they do not aim specifically at British goods—in other words, if their idea is to promote local trade and industry.

TO RELEASE PRISONERS

5. Nationalists who were imprisoned for civil disobedience activities will be given amnesty and all government repressive measures will be withdrawn.

6. Nationalists drop their demand for an investigation into alleged police brutality.

7. The Government won from them consent to work for qualified Dominion status in a second round-table conference.

While the Nationalists have admittedly gained much by accepting the settlement, it is pointed out on the Government side that Great Britain gains commensurate advantages.

IMPORTANT GAIN

The most important gain in this direction was the point wherein the Nationalists agreed to confine themselves at the next round-table conference to the specified scope of constitutional questions elucidated by the first round-table meeting in London.

This commits Gandhi to the principle of a federation of Indian responsibility, but with British safeguards covering finance, defence, foreign affairs, the position of minorities and the discharge of India's national debts.

The agreement was hailed today with approval by the British and moderate Indian newspapers.

PLANE SHATTERS RECORD

TORONTO, March 4 (CP). — Shattering a previous record by half an hour, a plane carrying the mails made the westbound 336-mile trip from Montreal to Toronto today in two hours flat. It was piloted by V. J. "Shorty" Hatton.

HURRICANE DAMAGE HIGH

PROGRESO, Yucatan, March 4 (AP).—Damage estimated at $300,000 was caused by a hurricane which struck Progreso yesterday, wrecking part of the sea wall and partly demolishing two wharves.

STATISTICIAN HONORED

OTTAWA, March 4.—Robert H. Coats, Dominion statistician, has been selected by the League of Nations to be one of a committee of international experts to co-ordinate the statistics of the world. Mr. Coats is not representing Canada, but has been chosen by the League in recognition of his outstanding ability.

Amateur interior decorators in Europe have been nicknamed Chintz Lizzies.

In 5 Weeks One Thin Woman Gained 15 Pounds

Dear Madam: If you need more good solid flesh to fill out unsightly hollows in neck, cheeks and chest why not start today to get it?

Further delay may be dangerous so why not go to any live druggist and get a box of McCoy's Cod Liver Extract Tablets—they are sugar coated, small and rich in the weight-building substance extracted from codfish livers.

And while you are putting on weight with McCoy's you'll also gain in energy and physical attractiveness—eyes will brighten—skin blemishes vanish.

Sixty tablets for 60 cents—take them for 28 days faithfully—then if you are not satisfied with gain in weight and improved health get your money back—just ask for McCoy's (Advt.)

The preliminary estimate of the total yield of potatoes in Canada in 1930 is 49,160,000 cwt. from 574,500 acres, or 85.6 cwt. per acre, as compared with 39,930,000 cwt. from 543,727 acres, or 73.4 cwt. per acre in 1929, and 48,090,980 cwt. from 555,707 acres, or 86.5 cwt. per acre, the average for the five years 1924-28. By provinces, the average yields in cwt. per acre are, in order, as follows: New Brunswick, 115.7; Nova Scotia, 113.0; Prince Edward Island, 105.0; British Columbia, 92.0; Alberta, 86.7; Manitoba, 85.7; Ontario, 78.4; Quebec, 78.0; Saskatchewan, 63.4.

The "Gracia" Arch Support Shoe for Women

Black and Brown Kid Ties and Strap Slippers in wide EE fittings. Sizes 3 to 8. Cuban heels. $5.95

Old Country Shoe Store

635-637 JOHNSON STREET

ffrench Remedy Co. Preparations for the Dog, Cat and Fox

Vermicide Capsules, Laxative and Tonic Globules, Enteric Globules, Eye and Ear Powder, Mange Salve, Shampoo Granules, Flea Powder and Soap.

Sole Agents for Victoria

THE OWL DRUG CO., LTD.

Campbell Building, Fort and Douglas — Prescription Specialists — W. H. Siand, Mgr. Garden 2113

PLANT GARDENS NOW

Peas—Carter's Giant Stride—the success of last year. Limited supply, 50c per lb.
Beans—Broad Windsor ..... 50c per lb.
Also Early Cabbage Plants

SYLVESTER FEED COMPANY

TEL. G 2711 — 700 YATES STREET

Beatty BROS LIMITED

"It's the Basket."

We are making friends every day. Every Basket Model we sell adds another friend and booster to our list. Let us add your name.

BEATTY WASHER STORE
1009 Douglas St. Phone G 7511

LIGHTING FIXTURES

Sale at Reduced Prices

TODAY, FRIDAY and SATURDAY ONLY

Herbert Clark Electric Co.

Cor. Oak Bay Ave. and St. Patrick St. Phone G 2634

"The Richest Child Is Poor Without Music"

EXTRAORDINARY PIANO BARGAIN!

Not only a bargain price, but terms to suit you. See it in our window today.

It is a superb Willis Piano, as good as new. Price for immediate sale is $325.00

$30 Cash and the Balance Arranged to Suit Your Convenience.

It's the Best Piano Bargain We Have Ever Offered

1003 Government Street — **Willis Pianos, Ltd.** — Phone Number G 2512

Batchelor's Cash and Carry

PEOPLE'S CASH SELF SERVICE POPULAR — THREE STORES — Yates Street, Douglas Street, Douglas Street

Thursday Specials

Nabob Tea Per lb.	44c	Nabob Coffee Per lb.	45c
SOMETHING NEW Heinz Vegetable Soup, 3 tins Canadian Made			28¢
Shaker Salt	10c	White Beans 5 lbs. for	25c
Clark's Oxtail Soup, 3 tins			23¢
Bread Flour, 7-lb. sacks			24¢
Seedless Raisins 2 lbs.	19c	Squirrel Peanut Butter, tin	17c
Cox's Gelatine Pkt.	14c	Quaker Oats	19c
Shredded Wheat, 2 pkts.			21¢
Bartlett Pears, large 2½-lb. tins			24¢

Velveeta

All can eat it freely . . .

Health authorities recommend Velveeta for children's daily diets. It's nourishing as milk itself . . . concentrated body building food for old and young.

Made in Canada

Made by the Makers of Kraft Cheese and Kraft Salad Dressing

Modern Plumbing Is Essential

To your health and comfort. We will gladly estimate the cost of any installation.

"Nothing Too Big, or Too Small in Our Line"

THACKER AND SONS LIMITED

Empire 1166 — 755 Broughton Street
Plumbing—Heating—Sheet Metal Works

Headquarters for Electrical Repairs

Murphy Electric Co.

722 Yates St. — Phone G 1713

For Satisfaction

In Moving, Packing, Shipping, Storing, Call G7631

HEANEY'S

Estd. 1890

"WE DELIVER THE GOODS"

New Covers

Let our upholstery department give you an estimate for the re-covering of your easy chairs and Chesterfield. Prices are moderate and workmanship guaranteed.

Smith & Champion, Ltd.

1420 Douglas Street

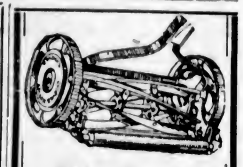

Trade-In Your Old

LAWN MOWER

It doesn't matter what condition it is in. Choose any make or style, and we allow a dollar for your old one. A special value this week, 12-inch blade.

$8.95

HATT'S Hardware

1418 DOUGLAS STREET
Phone Empire 2213

We Sell KELWAY'S CELEBRATED BRITISH FLOWER SEEDS
Plant them now and enjoy them later.

PACIFIC FEED COMPANY

450 Cormorant Street

Special Agent

THE VANCOUVER DRUG CO., LIMITED

MEAT VARIETY

The Best Cuts

The Best Prices

We have them all! Steaks, roasts, chops, sausages.

Prime Pork, legs and loins, per lb.	25¢
Choice Roast of Pork, lb.	23¢
SELECTED STEER BEEF	
Sirloin and T-Bone Roasts, per lb.	29¢
Prime Ribs of Beef, lb.	20¢
Rump Roasts Beef, lb.	24¢
CHOICE LAMB	
Shoulder Spring Lamb, lb.	18¢
Legs Spring Lamb, lb.	30¢
SAUSAGE	
Pure Pork Sausage, lb.	25¢
Beef and Pork Sausage, per lb.	15¢
Our Tip-Top Special Sausage, lb.	10¢

New England Market

750 Yates St. (Opp. Dominion Hotel) Empire 2823

METAL FINDER IS DESCRIBED

Mining Men Hear Explanation of New Instrument to Locate Minerals

OTTAWA, March 4 (CP).—Taking the place of the old divining rod, an electrical apparatus that determines the type of minerals under the earth's surface, was described to the Canadian Institute of Mining and Metallurgy today in a paper written by two brothers, C. and M. Schlumberger and presented by E. G. Leonardon.

In its general effect, the method consists of measuring the electrical conductivity of the rock formations and from this, determining the mineral characteristic of the area.

MEASURES RESISTANCE

The method of determining the rock formation of an area, as described to the convention, was to place two ground wires in the soil and to pass through an electrical current, of a known intensity. By measuring the amount of current that has passed through the earth and comparing this with the intensity of the original current, it is possible to determine the resistivity of the ground. From this is deduced the rock formation lying below.

Several maps of different European mining fields, which had been drawn after application of the electrical apparatus, were presented to the convention. In each case, the delegates were told, subsequent mining and drilling operations confirmed the deductions drawn from the maps.

Latvian Cabinet Resigns Suddenly

RIGA, Latvia, March 4.—The Latvian Cabinet yesterday resigned before, instead of after, a vote on a motion of no confidence brought by the Social Democrats against the Government, headed by Premier Gustav Engals, a coalition of the non-Socialist parties.

The resignation was due to acute differences in the Cabinet concerning the Government's economic programme, which contemplated the protection of agriculture and industry by increased tariffs.

RECENT FUR SALES SHOW UPWARD TREND

Reports from the fur sale held recently in Seattle show an upward trend in the sale of otter, beaver, marten and a limited number of cross fox furs. Over 95 per cent of these furs sold at advanced prices, as compared with those of former sales. Ermine, wolf, silver and blue fox and skunk furs remained about the same as the former sale, while bear and sable were practically neglected. The report states that the present demand for all kinds of furs is a reflection of general economic conditions which appear to have recently taken a turn for the better.

Chinese Is Remanded

Charged in the city police court yesterday morning with cruelty to animals, Leong Chong, Chinese, was remanded until today.

PHARMACEUTICAL EXCELLENCE

The Prescription Pharmacy

—an old-fashioned chemist's in a modern setting.

McGill & Orme LIMITED

The Prescription Chemists

Phone Garden 1196 Fort at Broad

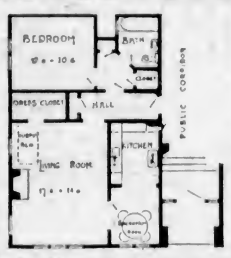

WALDRON APARTMENTS

837 BURDETT AVENUE

FOR RENT

Modern, convenient apartments, with every up-to-date improvement at a reasonable rental.

PEMBERTON & SON

625 Fort St. Garden 8124

HOUSE BARGAIN

FAIRFIELD DISTRICT, NEAR SEA AND CAR LINE, SIX well arranged rooms, including three bedrooms, built-in buffet and bookcases, beam ceilings, open fire, cement basement, laundry tubs, garage with cement floor, nice garden all planted. This house must be sold immediately. Price only **$2,700**, or will sell completely furnished for **$3,500**.

SAANICH SEAFRONT

HALF AN ACRE IN A SHELTERED HARBOR ON WHICH there is a hoathouse and marine ways with winch to handle a thirty-foot launch, which cost $900. There is a nice beach and the land is level—has been ploughed all ready to make into garden. Screen of timber all around for privacy. A great bargain at **$1,500**

SHAWNIGAN LAKE

TWO AND ONE-HALF ACRES WITH 300 FEET OF waterfront on new road. A delightful summer home site. Timbered **$650**

OAK BAY

A NEW STUCCO RESIDENCE, NEAR GOLF LINKS, JUST completed. Large living-room with sunroom, dining-room paneled and with art fireplace, pass pantry to modern kitchen, library with open fire, one bedroom, tiled bathroom, and reception hall, all with oak floors. Upstairs—Three large bedrooms with hardwood floors, and tiled bathroom. Full cement basement, hot-water heating and laundry tubs; garage with cement driveway, and about a quarter of an acre of garden. Exceptional value at: **$8,500**

COLES, HOWELL & CO. Limited

638 View Street Garden 1032

FOR RENT

Modern Steam-Heated Office On Broad Street

For further particulars, apply

E. B. RICHARDS

Empire 7722 Suite 7, Metropolitan Bldg. Opposite Post Office

FOR SALE!

$12,000 Mortgage on White Horse Hotel

Corner Humboldt and McClure Streets

Prominent location. Owner desires to facilitate sale to close estate.

Interested parties communicate by wire or air mail with

James J. Godfrey, 25 Broadway New York, N.Y.

Wreckage of New Zealand Quake

REPRODUCED above is a photograph from the New Zealand earthquake area, which recently took a toll of hundreds of lives and nearly two thousand injured, when fire and flood swept upon Napier and other towns in the path of death-dealing tremors. Immediately after the first series of terrific shocks, Napier was evacuated in a dramatic manner, when some 10,000 persons were ordered out by the Government to return, however, soon afterward. Photograph shows view of Napier's waterfront, showing crumpled and contorted piers in the foreground. Many of the city's fine docks were left in ruins by the earth's twisting. In background is H.M.S. Veronica, which sent first SOS. to the world telling of quake.

GROWERS ASK NEW MARKETS CONTROL ACT

Continued from Page 1

for means of elections of the officials required to operate the plan.

Prior to 1922, said counsel for the fruit growers, there had been complete disorganization among growers in the Okanagan Valley, reaching a peak in that year, with virtual ruination for many growers. In 1922 apples which cost the consumer $3 a box netted the grower a loss of 25 cents a box.

Lewis Duncan was appointed as commissioner to investigate an alleged combine, and reported conditions serious throughout the fruit belt, with growers camping on the doorsteps of shipping houses and many families in distress.

"It is a recurrence of that situation which many growers fear, if there is any long-continued lack of control in marketing," said Mr. Norris.

ACT WAS COMPROMISE

Following the Duncan report, continued counsel, action was taken against two shipping houses, in one of which $25,000 was recovered and the other settled for a smaller sum. J. A. Grant, Prairie markets commissioner in 1927, said Mr. Norris, had reported active need for control of marketing, and had urged penalties for those not conforming to some general plan. The Produce Marketing Act, he said, was brought in as a compromise.

The producers at that time wanted central selling, but the shippers did not, and the act was a means of compromise. Its operation, said Mr. Norris, had brought about a considerable improvement in conditions without giving all that the producers had asked. Its operation had been impeded by a perpetual round of litigation, which distracted the attention of the Committee of Direction from a closer study of market factors. Eighty-five per cent of these legal troubles had arisen as a result of the antagonism of Doukhobors and Chinese to the plan, he asserted.

TAKES ISSUE WITH REPORT

Turning to the report of W. Sanford Evans, counsel for the B.C.F.G.A., said the growers were disposed to think that Mr. Evans had not made a complete investigation such as they had desired. No general meetings had been held, and no evidence called on oath, and a list of some twenty questions put by the growers as being vitally connected with the issue had gone unanswered.

There had been a disposition to believe that Mr. Evans had touched on the history of the subject, which was familiar to all, and had made predictions for the future, but had not made any effort to analyze the existing situation, or suggest a remedy for the ills suffered. No inquiry had been made into the books of the shipping houses, and little had been done to fulfil the terms of the commission, asserted Mr. Norris.

Many of the growers were of the opinion that Mr. Evans had entered on his task with a prejudged view of the case, and had not made any full investigation into existing conditions in the valley, or the cause behind the difficulties encountered by the producers in marketing their products, counsel continued.

MARKET REGULATION

Mr. Evans, he said, was versed in the grain trade, and much opposed to the principle of co-operative pooling by farmers, save in his remarks on irrigation, where he had advocated apportionment of the costs on the ability-to-pay-plan. Mr. Evans, continued counsel, had further arraigned against the policy of central selling, and held that this was a step towards provincial socialism, and that saleability and price were the only natural regulators of any market.

Four independent fruit companies had gone out of business in the valley in the last few years, said Mr. Norris, advocating open-minded discussion of the means to bring better conditions to bear on the subject. Pooling, he said, would bring about a democratic organization of growers only, and would instil orderly marketing, eliminate price cutting, and make dishonest methods impossible.

The organizations he represented asked that the bill drafted on their behalf to bring in a plan of central selling be passed at this session of the Legislature, but not become operative for a year. The bill provided, he said, for a reference to the Court of Appeal to test the legality of the measure, which need not be proceeded with if invalid. Highest legal opinions had already decided it was valid, added Mr. Norris.

The bill also provided for a referendum among growers, on which a 66 per cent vote could institute a system of commodity districts, under local direction and with properly elective representation from such districts. The poll would be taken after the measure passed, and would be all that was required to bring the act into force at the prescribed time.

PROCEEDING IRREGULAR

Mr. Moore, counsel for the Independent Growers' Association, which, he said, represented 50 per cent of the tonnage produced in the Okanagan Valley, rose to object to the agricultural committee considering the bill which, he asserted, had not been before the House, and could not be dealt with until referred from the Legislature. Irregularities of this nature had occurred before, and on behalf of his clients he would enter that objection. The bill presented to the committee, he said, had forty-six sections, and fair opportunity to study its terms should be given to the independent growers.

Colonel F. Lister, chairman of the committee, ruled that discussion might continue. The bill would have been referred to the committee anyway, he observed, and had arrived by the most direct route possible. Colonel Lister referred the objection raised to A. M. Manson, K.C., who was present as a member of the committee. Mr. Manson agreed with Mr. Moore that the committee might have no right to deal with the bill, but could remedy this objection by moving to hear the delegation present. A motion to that effect was put and carried.

LAPSE OF YEAR

Mr. Norris explained that unless the act was passed at this session of the Legislature there would be nothing on which to proceed to a determination in the courts as to the validity of such legislation. It was not proposed, however, to make this act operative until the lapse of a year, in which time a referendum could be held, and all details carried out.

The commodity district, where brought into being, would be governed by a committee of twenty-eight, chosen by the growers themselves, and seven trustees would be elected, with a chairman at large. In addition. Those eligible to vote on the creation of a district would need to be British subjects, actually concerned in fruit or vegetable production, and with one vote for one man. A commodity district could be set up for a period of five years, with a fresh poll at the end of that time, if desired.

The district committee would act as a salesman for the growers. Growers, he said, would retain the right to borrow against the value of their crops. Trustees would hold office for a year, and district meetings would be regularly held.

TO CALL F. M. BLACK

There was every provision in the proposed measure for representation of growers in the machinery for carrying out its provisions in practice. Mr. Norris said he would call F. M. Black, chairman of the Interior Committee of Direction, today.

W. Kersey, of Keating, asked if a grower with half an acre would be eligible to vote in the proposed referendum. Mr. Norris said that the bill as drafted provided for owners of a minimum of one acre. Requirements, he thought, would change with each commodity district that the growers elected to set up.

R. H. Macdonald, president of the B.C. Fruit Growers' Association, said that his organization, which at the Penticton convention in January had 2,232 members, had endorsed the draft of the proposed bill as expressing their ideas. Two years ago, he stated, the organization had asked the Government to provide for an investigation into marketing troubles, and as a result of that request W. Sanford Evans had been appointed to conduct the inquiry.

Mr. Macdonald criticized the report presented by Mr. Evans on the ground that, in his opinion, it contained little of immediate help to the growers, and also because the investigation had not been carried out far enough, he said. Mr. Evans, he asserted, had commenced the task with preconceived views, and had not called public hearings, or taken evidence on oath, nor had he investigated the books of shippers. Growers with no other means of livelihood had found difficulty in making ends meet, and realized that only through uniformity of marketing methods could this be remedied.

The B.C.F.G.A., Associated Growers, Ltd., and the committee of direction had made repeated offers of assistance to Mr. Evans, and would have been glad to have had a thorough study made of the problems existing in the valley, but these offers had been practically ignored, Mr. Macdonald intimated. The growers' organization had compiled a questionnaire with about twenty specific questions in it, answers to which would have contributed material data to the investigation, and this, he said, had gone unanswered.

PROFIT ON APPLES

Rehearsing history of the apple growers' troubles since 1922, Mr. Macdonald said 3,186,125 boxes marketed in that year had returned a loss on each box to their producers. The Associated Growers, he said, in the following year, 1923, had sold 200,000 boxes more than in the year previous, at a profit to the growers.

In 1923 the profit had been about 50 cents a box to the growers, and in the next five years this had averaged a profit of about 70 cents a box for the fruit handled by the Associated Growers, Mr. Macdonald continued.

Mr. Macdonald read at length from a report made by Hon. T. G. Coventry, British Columbia markets representative in London, to the Minister of Agriculture, in which Mr. Coventry had complained of dumping of British Columbia apples on the Liverpool market, and attributed this to the action of independent shippers, who were exporting without regard to market conditions in the United Kingdom. Mr. Macdonald intimated that Mr. Coventry's report had asked for action by the Provincial Government to stop unseasonable shipping, which had disorganized the market, and cut prices to ruinous figures.

World conditions had been prosperous in 1922, while growers in the Okanagan Valley suffered. Matters were worse today, Mr. Macdonald averred, when general business conditions were bad, and growers depending on their products for a living had difficulty in making a bare livelihood. He himself had been in the business since 1868, and the B.C.F.G.A. had been in operation for forty years, stated the president.

TROUBLES WITH SURPLUS

Replying to questions put by Mr. Moore, Mr Macdonald admitted that bumper crops had been raised in 1921, 1922 and 1923, and that marketing problems had become most acute with the accumulation of surpluses in these years.

James Spaul spoke on behalf of the British Columbia Tomato Growers' Association, and the British Columbia Onion Growers' Association. Ninety-five per cent of the membership of these two organizations, he said, were in agreement with the principle of central selling. Without some such plan, he contended, the white grower would be forced into competition with the Oriental growers, on a basis that the white growers could not meet.

PEGGED PRICES

Mr. Spaul asserted price cutting was indulged in by some Oriental growers in regard to cannery requirements, and said what was required was a "pegged price," with control of what the price was to be in the hands of the white growers. The Minimum Wage Act had "pegged the price" on labor, he asserted, asking that similar protection be given growers of the province.

Eighty per cent of the tomato growers in the Kelowna district were Japanese, said Mr. Spaul, adding a tribute to these growers for their co-operation with his organizations. Mr. Spaul made a general defence of the principle of central selling.

Colonel F. Lister adjourned the committee, which will resume today.

in constant use since 1835

Brand's celebrated A.1. Sauce

"The worlds finest thick sauce"

Supplies the subtle seasoning

Try it on your own table

Order "A1" at your restaurant, on trains and boats.

Your Grocer has it

ONTARIO PAIR GIVEN TWELVE-YEAR TERMS

BARRIE, Ont., March 4 (CP).—Charged with jail breaking and robbery, Alexander Manson, nineteen; Leslie McLeod, twenty-one, and William Moore, twenty-four, each received a sentence of twelve years in penitentiary today. They broke away from the Barrie jail Saturday night, after beating the jail governor and his wife, but were recaptured three hours later.

PIONEER DIES AT VANCOUVER

Harry Rhodes Had Lived in British Columbia for Seventy Years

VANCOUVER, March 4.—British Columbia lost one of her pioneers Tuesday when Harry Rhodes, aged seventy-four, for the past two years treasurer of Vancouver School Board and who was scheduled to retire on June 1, died in St. Paul's Hospital.

The deceased was stricken with a sudden illness on Friday.

For more than seventy years Mr. Rhodes has resided in British Columbia and during that time his activities had centred around the lower Mainland.

BORN IN HAWAII

Born in Honolulu on June 1, 1856, the deceased came with his parents to Victoria four years later, when still a young man he settled in the little village of Granville, which was destined to become the City of Vancouver. He was here when the infant city was practically destroyed by the fire in 1886. In the rebuilding of the devastated area the deceased played a prominent part.

Sport occupied the majority of Mr. Rhodes' time during the early days of the city, his chief interest being in cricket. When the old British Columbia Bank was founded, the deceased joined its staff, and for a number of years served in the Cariboo.

JOINS SCHOOL BOARD

In 1919 he joined the Vancouver School Board as an accountant, and on June 1, 1929, he was appointed treasurer. He was a member of Vancouver Pioneers' Association.

His wife and three sons, General Godfrey Dean Rhodes, general manager of the Kenya-Uganda Railway, East Africa; and Beverley A., well-known tennis player, and Hal Rhodes, both of Vancouver, survive.

COURT RESERVES APPEAL VERDICT

Hearing of Evidence and Argument in Stobie and Furlong Case Is Concluded

TORONTO, March 4 (CP).—Judgment was reserved at Osgoode Hall today on the appeals of Malcolm Stobie and Charles J. Forlong against convictions on charges of conspiracy and bucketing, when the hearings of the mining brokers concluded after twelve full court days of evidence.

Branding as "utterly inconsistent" figures cited by W. N. Tilley, K.C., Crown Prosecutor, to the effect that at one time the firm of Stobie, Forlong & Company "had been $6,000,000 short in twelve stocks alone," R. S. Robertson, K.C., counsel for Stobie, hurled the final shots in the legal battle.

Reference to the evidence of Ross McKenzie, government auditor, that the firm had expended more than $9,000,000 in mining ventures, made by W. N. Tilley, was assailed by defence counsel. He told the court there was no evidence to show that the money was not "the firm's own profits, made by its own underwritings."

The fact that every dog has his day wouldn't be so bad if the cats didn't have the night.

For every daytime occasion there is a suit, not only suitable but immensely flattering. No Spring wardrobe is complete without considering the suit.

SUITS

Come Out in the Open—Or Hide Under Full-Length Coats

—depending on the weather. For the first Spring days, for wear throughout the Summer, nothing takes the place of the suit. Their materials vary from the nobbiest tweeds, twills, to smart plain and figured silks. Their only unvarying quality is charm.

COME IN AND SEE THEM

Angus Campbell & Co., Ltd.

1008-10 GOVERNMENT STREET

REMAND IS GIVEN IN THEFT CHARGE

Pleading not guilty to a charge of breaking and entering the premises of James Little, 2017 Quadra Street, Archibald Ward, who was arraigned before Magistrate George Jay in the city police court yesterday, was remanded until this morning.

FINDS STILL IN BIG VAN

MONTREAL, March 4 (CP).—A suspicious constable yesterday unearthed the latest thing in stills—a complete distilling plant hidden within a huge moving van, disguised as a load of furniture. Two men were arrested.

AMPHION HALL

739 Yates Street

CLEAN AS NEW

RENTS VERY LOW

Make Your Appointments With

THE GRIFFITH CO.

617 View St. Phone E 7181

AT LEAST once a day let them have a full glass of Borden's Chocolate Malted Milk. All Children love it so and it is so good for them because every drop is just packed with the nourishment and health promoting qualities active little bodies need.

Carbohydrates, mineral salts, vitamins, butter fat—all the essentials of a well balanced meal—are there in a most palatable and easily digested form.

A glass of Borden's Chocolate Malted Milk prevents overfatigue—builds strong, sturdy little bodies, and gives resistance to ward off the onslaughts of sickness and disease.

The Borden Co. Limited

Borden's CHOCOLATE MALTED MILK

The Daily Colonist

Established 1858.

The Colonist Printing and Publishing Company, Limited Liability.

J. L. Tait, Business Manager.

Subcription Rates by Carrier and by Mail in Districts Contiguous to Victoria, Served by Colonist City Carriers:

Yearly	$12.00
Monthly	1.00

All subscription rates payable in advance. Mail subscribers are requested to make all remittances direct to The Daily Colonist.

Subscribers in ordering change of address should be particular to give both old and new address.

Subscription rates by Mail:
To Canada, Great Britain, the United States and Mexico, except districts as above:

Yearly	$6.00
Half-Yearly	3.00
Quarterly	1.50

Thursday, March 5, 1931

SOVIET ECONOMICS

The British Government will take no action in the matter of the importation of Russian lumber to Great Britain. That Government admits it has its suspicions about the character of the labor employed in producing Soviet lumber, but since it has no authentic data, and will not make any official attempt to secure such, it does not intend to ask for legal power to prevent the lumber being sold in Great Britain. In other words, it is indifferent to the character of the slavery which is perpetrated in the Soviet lumber camps.

Russia's Five-Year Plan has been organized with the avowed purpose—proclaimed over and over again—of "undermining and overthrowing the whole economic system by which other nations live and conduct their business." There is no secret whatever made of this fact. Those who trade with Russia are helping the Soviet authorities in their ruthless plan. What Russia is aiming at, and what she has accomplished in some measure up to date, is, by her control of production and wages, at any given time to sell at prices with which the world cannot compete. In this way she hopes to promote revolution everywhere. In opposition to such a disruptive scheme Great Britain, of all nations, could have been expected to take the lead, but there is no hope in that direction as long as a Labor Government is in power at Westminster. In speaking of the men now in control of Russia's economic resources, The London Times says:

"They have established and maintain at great expense a vast organization with agencies in every country, whose sole object is to turn the whole world into a slave State on the Russian model, and whose handiwork is everywhere visible—most notably perhaps, to our own detriment, in India and in China. In considering their business dealings with this huge malevolent monopoly other people have to face a problem which is without parallel in history, and which is rapidly becoming urgent. The dislocation of markets affecting every grain-producing country, not least our own Dominions, which was caused by the dumping of Russian wheat last season, is only a slight example of what may be expected in the near future in every department of production and industry, if some means of defence is not found."

THE INNER HARBOR

Lest false hopes should be raised through a false impression being created it is well to remind those interests still seeking to secure a site in the Inner Harbor for the establishment of a seaplane base that they are engaged on a futile task. It is a task that, most certainly, cannot be achieved through misrepresentation. The Government is fully determined to protect the safety of shipping and will not allow the narrow channel of the harbor to be used permanently for seaplane traffic.

It may be said further, that prior to Mr. E. W. Beatty's visit here, and, indeed, from the beginning of the controversy on the subject, both Sir Henry Thornton and the president of the C.P.R. have been fully aware of what constitutes Victoria's outer and inner harbors. The definition has been given by the Deputy Minister of Marine and is in the possession of both railway companies in their Montreal offices. The proposed seaplane base was to have been located in the Inner Harbor, within the limits defined as such by the Deputy Minister of Marine. That location was objected to by both the Canadian National and the Canadian Pacific Railways.

Mr. Beatty has been under no misapprehension of any character. His viewpoint remains what it was, namely, that danger would be caused to marine traffic by the location of a seaplane base in the Inner Harbor. The attitude of the Minister of Marine, whose duty it is to safeguard traffic, also remains unaltered, and he has been under no misapprehension about the situation ever since he inspected the proposed site of a seaplane base, at what is a wholly unsuitable location. The fact is that the establishment of a seaplane base in the Inner Harbor would be an invitation to accident. Those who persist in continuing this agitation are flirting with danger to the public, but happily the public will be protected by the action of the Federal authorities.

A POPULAR CITIZEN

This city possesses no more genial and likeable personality and no better sportsman than Mr. J. G. Brown, the district resident architect of the Federal Department of Public Works, who next July will enter upon a period of richly earned rest from arduous duties through superannuation. Mr. Brown's interests are catholic, so manifold indeed that the wonder is he should have found the time to make himself so prominent in them all. His ability in his professional career is known to the Government he serves and to the public. He has been in Canada for forty-eight years and for forty-two of these his interests have been identified with those of Victoria. Anyone who comes in contact with him in his work, to which he always pays such painstaking attention and devotes time often far beyond the allotted hours, finds him courteous, efficient and far-seeing.

Mr. Brown has been prominent during his residence here in the musical life of the community. He has, indeed, done much for promoting a love of music in multifarious ways—through his connection with the Presbyterian Church, in the case of numerous concerts and because of the whole-hearted manner in which he has devoted himself to forwarding the interests and building up the popularity of the Victoria Musical Festival. All music lovers of the city owe him a debt of gratitude for the enthusiasm and unwavering concentration which he has brought to bear on providing delectable entertainment again and again for our people. Even the gathering years have not damped his ardor. He is as keen today on whatever is best in musical development as he was quarter of a century ago.

Sports have found and continue to find in Mr. Brown an exceedingly active advocate. Football, tennis, badminton are among his favorites but he was an ice hockey enthusiast as well, when the game was played here, and in fact there is hardly any realm of competitive sport in which he does not take the keenest interest. His prominent connection with the Victoria Lawn Tennis Club is a part of the most interesting history of the fortunes of that organization. His activities in this game are known all over the Dominion. He has been the greatest individual factor in the city in building up interest in tennis and his aim has always been unselfish and self-sacrificing. Mr. Brown is one of those sportsmen who have kept a sound mind in a sound body, and so he has been able to keep up his active participation in sports beyond the allotted span. He is, in short, an all round citizen of high worth. The legion of his friends will wish him all happiness and many years of rich enjoyment in the time of rest after his professional labors.

FROZEN SALMON TRADE

Mr. J. Fyfe Smith, of Vancouver, who has been visiting England has been telling The Canadian Export Pioneer of the possibilities of increasing the trade in salmon from this province. The steamship facilities that have been developed between British Columbia's ports and Britain, via the Panama Canal, have made it possible, because of refrigerating space on the vessels, to ship frozen, chilled and salted salmon. At present spring salmon, salted down, are shipped to Germany, and Mr. Fyfe Smith believes they would prove a valuable addition to the food supplies of the Mother Country. He suggests that this trade opportunity should be thoroughly examined since there exist the up-to-date freezing facilities, the ships equipped with requisite refrigeration space and the means of economical shipment, via Panama.

At a time when larger markets are being sought for the salmon products of British Columbia the possibilities of increasing the trade with Britain, for other than the canned products, are well worth examination. Germany is a good customer for salted salmon and there is reason believe that Great Britain would become the same, provided there was proper publicity given to the product.

Halifax is one of the cities of Canada that has established an up-to-date airfield. With the exception of the landing field at St. Hubert, near Montreal, Halifax has the widest runways in Eastern Canada, and they are surfaced to prove suitable for all seasons. The airfield is within the city limits and convenient to ocean terminals and railway stations. Halifax, indeed, is peculiarly fortunate in having been able to make such necessary provisions, which will foster its taking its place in the development of aviation.

The definitions of what bribery consists of are of the wholesale variety. One of them has been alluded to by Lord Hailsham. He says that no one may offer an elector money for his vote but, "a man may offer as much as he likes out of the nation's pocket, and that is not regarded as bribery at all." Perhaps this is what Disraeli had in mind when he spoke of "that fatal drollery called a representative government."

"EACH TO HIS OWN TONGUE"

A fire mist and a planet,
A crystal and a shell,
A jellyfish and a sanrian,
And a cave where the cavemen dwell;
Then a sense of law and beauty,
A face turned from the clod—
Some call it evolution,
And others call it God.

A haze on the far horizon,
The infinite, tender sky,
The ripe, rich tint of the cornfield,
And the wild geese sailing high;
And all over upland and lowland,
The sign of the golden rod—
Some of us call it Autumn,
And others call it God.

Like tides on a crescent sea-beach,
When the moon is new and thin,
Unto our hearts high yearnings,
Come welling and surging in;
Come from the mystic ocean,
Whose rim no foot has trod—
Some of us call it longing,
And others call it God.

A picket frozen on duty,
A mother starved for her brood,
Socrates drinking the hemlock,
And Jesus on the rood;
And millions who, humble and nameless,
The straight, hard pathway trod—
Some call it consecration,
And others call it God.

—W. H. Carruth.

The Weather

Meteorological Office, Victoria, 8 p.m., March 4, 1931.

SYNOPSIS

The barometer is abnormally high on the Northern Coast and fine weather prevails over this province. Snow is reported in Alberta and Saskatchewan.

PRECIPITATION AND TEMPERATURES

	Snow	Rain	Min.	Max.
Victoria	--	--	34	47
Nanaimo	--	--	33	48
Vancouver	--	--	36	48
Kamloops	--	--	28	42
Prince George	--	--	28	36
Estevan Point	--	--	32	50
Prince Rupert	--	--	36	46
Atlin	--	--	10	32
Dawson	--	--	2b	10
Seattle	--	.02	32	46
Portland	--	.02	34	50
San Francisco	--	--	52	70
Spokane	--	--	30	42
Los Angeles	--	--	50	74
Penticton	--	--	33	46
Vernon	--	--	27	42
Grand Forks	--	--	29	41
Nelson	--	--	29	40
Kaslo	--	--	29	42
Cranbrook	--	--	31	38
Calgary	.02	--	18	26
Edmonton	4.0	--	18	26
Swift Current	--	--	26	30
Prince Albert	--	--	24	30
Qu'Appelle	2.8	--	24	26
Winnipeg	--	--	4	26

WEDNESDAY

Maximum	47
Minimum	34
Average	40
Minimum on grass	28

Bright sunshine, 10 hours, 12 minutes.

5 P.M. WEATHER REPORTS

Victoria—Barometer, 30.25; wind, S., 4 miles; clear.

Vancouver—Barometer, 30.20; wind, NW., 16 miles; clear.

Kamloops—Barometer, 30.14; wind, NW., 10 miles; fair.

Prince George—Barometer, 30.44; wind, N., 4 miles; fair.

Prince Rupert—Barometer, 30.42; wind, SE., 4 miles; fair.

Estevan Point—Barometer, 30.28; wind, NW., 16 miles; clear.

Tatoosh—Barometer, 30.22; wind, NW., 4 miles; clear.

Portland—Barometer, 30.20; wind, N., 4 miles; cloudy.

Seattle—Barometer, 30.24; wind, N., 10 miles; clear.

San Francisco—Barometer, 29.80; wind, SW., 12; clear.

Note and Comment

By R. B. D.

When bad men combine, the good must associate; else they will fall, one by one, an unpitied sacrifice, in a contemptible struggle.—Burke.

(The above quotation may be apt, but it is not strictly apropos, for the combinations in Canada are mainly directed by well-meaning but short-sighted men.—R.B.D.).

When on exhibition, nicely groomed and plentifully beribboned, a bull is a majestic and impressive beast. When on the rampage after catching a glimpse of a red rag, pawing the ground, kicking up the dust, and muttering to himself, the bull is a rather terrifying beast—at least he is to those who are not familiar with his ways and his manners. In order to cope with his temper and reduce him to order, the bull must be caught young and a ring fitted to his tender spot, which of course is the nose. In the western parts of Canada the agricultural bull has been on the rampage for some years, and thus far no one has been discovered with sufficient courage to grasp him by the horns and slip a ring into his nose. The bellowing of our agricultural bull may be heard from one end of the country to the other. His roars when translated into human speech are threats that if not given everything he demands he will thrust his horns through the parchment of Confederation and rend it into fragments.

* * *

The Canadian agricultural bull, like the Australian agricultural bull, is socialistic or communistic in his principles, and his principles are aggressive, not conciliatory. He demands co-operation—by agreement if possible, but by force if necessary. If his brother bulls are not content to sink their principles of individuality and merge their identity in a community, governments must take a stick to their backs and whack them into a state of co-operative meekness. Although pools are not a demonstrated success anywhere, and in some places are a lamentable failure, the agricultural bull, with that kind of faith which would remove mountains of obstacles, clings to his belief that his economic salvation can be achieved only by every member of his family becoming a member of a central marketing agency.

* * *

The agricultural bull sees red, sticks his tail up in the air, paws the ground and sends the dust flying, and utters his terrifying roar whenever he hears the name of a bank, of a railway, an insurance company, or a "middle man" mentioned. He is either going to toss those institutions into oblivion or compel them to become branches of his "co-operative" socialistic organization. Those organizations and individuals are simply parasitical in their purposes, living and waxing fat on the proceeds of his country.

* * *

We suppose the Canadian agricultural bull will utter a bellow of delight when he hears of what is about to happen in Britain. The British agricultural bull has been a tame and commonplace-looking animal compared with his bellicose Canadian or Australian brother. In Australia, where ultra-socialistic principles have been adopted and are being practised, where Cabinet Ministers are chosen by ballot and many other advanced measures prevail, and where the taxes are so high that nobody knows how they will be gathered, the taxes are to be made still higher by "pegging" the price of wheat at a certain number of shillings a bushel. The Canadian agricultural bull is also demanding, even in face of the consequences of the wheat pool's attempt to "peg," and the consequences of the provincial governments pledging the credit of the people in the attempt to "peg," that the Canadian Government guarantee a stipulated price for wheat. And there is not a Prairie public man who has the courage to take the bull by the horns and whisper into its ears that it is simply beating the air with its hoofs and demanding a vain thing—that if any Canadian government did such a crazy thing, that government would soon be nothing more impressive than a "horrible example."

* * *

The British agricultural bull, although he has been lean and hungry for a long time, has never made any socialistic or communistic demands upon the government. But the British socialistic or communistic government has caused the passage through Parliament of a bill which by the mere scratch of a pen transforms the British agricultural bull, the most conservative of all animals, into a communist as red as the Soviets of Russia. The new bill will permit the farmers to cultivate their land, plough and sow and gather their crops, but after the crops are gathered, the interests of the farmers in them will be merely academic, for the products of the soil are all to be delivered to central collecting and selling agencies and marketed in bulk. The hereditary and inveterate enemy of the agricultural bull, the middle man, is to be completely eliminated. Thus freedom of internal trade is also to be eliminated, but freedom of external trade will thereby be encouraged and stimulated. The middle man will be permitted to buy in a free market and to sell in a protected market. That will be an example of attempting to apply the principles of protection in patches, with doubtful advantages to the farmer and far from doubtful disadvantages to the consumer. In what manner was the inveterate free trader, Mr. Philip Snowden, or the highly-principled free trader, Mr. David Lloyd George, persuaded to support such a bill as that?

THE COLONIST IN LONDON

The Colonist may be procured at the International News Stand of Messrs. Selfridge & Co., Oxford Street.

The Rhyming Optimist

By Aline Michaelis

THINKING THINGS OUT

Just thinking things out, I have come to see
How filled with gladness a day can be,
The dawn is ever a lovely thing,
With sunlight's rose on the thrush's wing;
And high noon comes with its tide of gold
While palpitant petals of life unfold,
Then tranquil eve and the stars again
As the peace of home sings its sweet refrain.

Just thinking things out, I have learned at last
How the springs of love make an ocean vast,
Till life like an island is ringed around
With the boundless waters of joy profound.
There is love of labor that each day sends,
The love of children and home and friends,
And all these loves, like a lifting tide,
Bear bliss and beauty on every side.
Just thinking things out, it has come to me
How brimmed with gladness a life can be.

TEMPERANCE TALKS AT NORMAL SCHOOL

Emphasizing the necessity of removing from the minds of the people the many erroneous impressions with regard to the effect of alcohol on the human system, Dr. Ernest Thomas, Toronto, representing the Social Service Board of the United Church, concluded a series of lectures in Victoria at the Normal School Tuesday afternoon.

Dr. Thomas stated there were many exaggerations, inaccuracies and confusions with regard to temperance and in order to correct these he had been giving lectures to prospective teachers to give the true aspect of the effects of alcoholic consumption. In this way it is hoped to spread the doctrine of temperance from teachers to students in the schools.

Dr. Thomas came to Victoria at the request of Hon. Joshua Hinchliffe, Minister of Education and, having completed his work, is returning to Vancouver today where he will continue his lectures.

Tides at Victoria

MARCH, 1931

Time of tides (Pacific Standard time), at Victoria, B.C., for the month of March, 1931.

Date	Time H.M.	Ht Ft.	Time H.M.	Ht Ft.	Time H.M.	Ht Ft.	Time H.M.	Ht Ft.
1 ..	10:12	9.2	.....	.....	.....	.....	10:09	1.2
2 ..	4:40	8.1	6:50	8.6	11:20	9.3	19:52	1.3
3 ..	4:10	7.0	7:54	7.1	12:25	8.9	20:33	1.6
4 ..	4:06	7.0	9:46	6.2	13:42	8.5	21:12	2.3
5 ..	4:14	7.0	9:27	5.3	14:50	8.1	21:51	3.1
6 ..	4:20	8.0	10:30	4.3	19:00	7.4	22:30	4.1
7 ..	4:50	8.3	11:27	2.7	17:45	7.0	23:06	5.3
8 ..	5:12	8.4	12:35	2.0	19:59	9.8	23:26	6.3
9 ..	5:35	8.5	13:36	2.5	.....	.....	.....	.....
10 ..	5:54	9.5	14:28	2.1	.....	.....	.....	.....
11 ..	6:05	6.4	15:20	1.9	.....	.....	.....	.....
12 ..	5:21	8.4	16:32	1.9	.....	.....	.....	.....
13 ..	2:39	9.5	17:30	2.0	.....	.....	.....	.....
14 ..	3:27	8.5	18:22	2.2	.....	.....	.....	.....
15 ..	3:50	8.4	9:30	7.5	10:36	7.8	19:06	2.5
16 ..	2:59	8.1	8:25	6.9	11:47	7.4	19:45	2.7
17 ..	3:58	7.9	9:50	6.4	12:45	7.3	20:18	2.0
18 ..	3:45	7.7	6:10	5.8	12:37	7.2	20:48	2.5
19 ..	3:29	7.5	9:34	5.2	14:20	7.0	21:17	4.0
20 ..	2:44	7.6	10:05	4.9	15:25	8.8	21:42	4.6
21 ..	2:54	7.7	10:40	4.2	16:21	9.7	22:04	9.4
22 ..	4:04	7.9	11:22	3.7	19:03	6.5	23:14	9.0
23 ..	4:11	8.0	12:09	3.2	.....	.....	.....	.....
24 ..	4:15	8.3	12:57	2.6	.....	.....	.....	.....
25 ..	4:35	8.5	13:48	2.4	.....	.....	.....	.....
26 ..	4:42	8.7	14:45	1.9	.....	.....	.....	.....
27 ..	5:10	8.8	15:44	1.8	.....	.....	.....	.....
28 ..	5:48	9.6	16:44	1.9	.....	.....	.....	.....
29 ..	7:50	8.2	17:40	1.9	.....	.....	.....	.....
30 ..	2:45	7.7	8:26	7.5	10:22	7.9	18:22	2.1
31 ..	2:20	7.8	7:14	6.4	11:50	7.9	19:20	2.7

The time used is Pacific Standard for the 120th Meridian west. It is counted from 0 to 24 hours, from midnight to midnight. The figures for height serve to distinguish high water from low water. Where blanks occur in the tables, the tide rises or falls continuously during two successive tidal periods.

The height is in feet and tenths of a foot, measured from the average level of low water.

To find the depth of water on the sill of the Esquimalt drydock at any tide, add 18 feet to the height of high water as above given.

To find the depth of water on the sill of the Songhees drydock add 20 feet to the height of high water as above given.

MOONRISE AND MOONSET

MARCH, 1931

Time of moonrise and moonset (Pacific Standard time), at Victoria, B.C., for the month of March, 1931.

Day	Rises	Sets
1	2:14 p.m.	5:50 a.m.
2	3:42 p.m.	6:22 a.m.
3	5:12 p.m.	6:48 a.m.
4	6:41 p.m.	7:06 a.m.
(Full Moon on 4th)		
5	9:07 p.m.	7:27 a.m.
6	9:32 p.m.	7:45 a.m.
7	10:57 p.m.	8:04 a.m.
8	.....	8:27 a.m.
9	0:19 a.m.	8:54 a.m.
10	1:37 a.m.	9:39 a.m.
11	2:47 a.m.	10:14 a.m.
(Last Quarter on 11th)		
12	3:45 a.m.	11:09 a.m.
13	4:21 a.m.	12:12 p.m.
14	9:05 a.m.	1:22 p.m.
15	9:26 a.m.	2:32 p.m.
16	9:50 a.m.	3:40 p.m.
17	9:06 a.m.	4:48 p.m.
18	6:21 a.m.	5:54 p.m.
19	6:24 a.m.	7:00 p.m.
(New Moon on 19th)		
20	6:47 a.m.	9:04 p.m.
21	7:01 a.m.	9:14 p.m.
22	7:17 a.m.	10:26 p.m.
23	7:27 a.m.	11:29 p.m.
24	9:04 a.m.	.....
25	8:40 a.m.	0:31 a.m.
26	8:37 a.m.	1:36 a.m.
27	10:31 a.m.	2:39 a.m.
(First Quarter on 27th)		
28	11:47 a.m.	3:45 a.m.
29	1:11 p.m.	4:20 a.m.
30	2:38 p.m.	4:46 a.m.
31	4:05 p.m.	5:11 a.m.

Note.—These times are correct to within one or two minutes. Dominion Meteorological Observatory, Gonzales Heights, Victoria, B.C.

SUNRISE AND SUNSET

MARCH, 1931

Time of sunrise and sunset (Pacific Standard time), at Victoria, B.C., for the month of March, 1931.

Day	Sunrise	Sunset	Day	Sunrise	Sunset
1	6:55	5:57	17	6:22	6:30
2	6:53	5:58	18	6:20	6:31
3	6:51	6:00	19	6:18	6:33
4	6:49	6:01	20	6:16	6:34
5	6:47	6:03	21	6:14	6:36
6	6:45	6:05	22	6:12	6:37
7	6:43	6:07	23	6:10	6:39
8	6:41	6:09	24	6:08	6:41
9	6:39	6:11	25	6:06	6:42
10	6:37	6:13	26	6:04	6:44
11	6:35	6:14	27	6:02	6:45
12	6:33	6:15	28	6:00	6:39
13	6:31	6:16	29	5:58	6:37
14	6:29	6:17	30	5:57	6:28
15	6:27	6:18	31	5:55	6:29
16	6:25	6:19			

The Meteorological Observatory, Gonzales Heights, Victoria, B.C.

NEW REGULATIONS HINDER EXPORTS

Says Cattle Trade With Britain Cannot Continue Unless Order Is Modified

OTTAWA, March 4 (CP).—Imposition by the British Ministry of Agriculture of new regulations governing shipments of Canadian cattle to Great Britain have created a problem for exporters in this country, it was stated today at the Department of Agriculture. The regulations require that more space be given each animal on shipboard and that the stalls be built of stronger material.

Cost of installing the new equipment would be in the neighborhood of $30 for each head of cattle, according to Dr. J. H. Grisdale, deputy minister of agriculture. This would necessitate higher freight charges and would wipe out the present narrow margin of profit shippers obtain in Great Britain, as compared with domestic market.

MARGIN IS NARROW

Four test shipments were made overseas some months ago under supervision of the department. After carrying charges were paid shippers received a net amount ranging from $40 to $57 a head. This was just about the same as prices in local markets. With any increase in steamship charges, it was explained, there would be little or no inducement to attempt sales in British markets.

Representations have been made to the British Government by Hon. G. Howard Ferguson, Canadian High Commissioner, it was learned.

Letters to the Editor

No letter to the Editor will be inserted except over the proper signature and address of the writer. This rule admits of no exception.

COMPULSORY MARKETING

Sir,—With reference to the proposed compulsory marketing legislation: It seems that the lawyers of British Columbia (by invitation) are to attempt to make this valid, in spite of such trifling obstacles as the recent Supreme Court decision, the British North America Act and the Combines Act; and, overlooking the fact that nothing even approaching a national emergency exists to warrant such coercive legislation, and that it is possible to rectify the present marketing situation by adopting something in the nature of the independent growers' "marketing plan," in a spirit of friendly co-operation without sacrificing individual initiative and efficiency.

It is doubtful if there is even a majority of the actual commercial growers of tree fruits and vegetables in the Interior of British Columbia in favor of such legislation, and it is conceded that those in favor are in a minority if acreage and tonnage are taken into account.

However, supposing that a majority could be shown to be favorable to the legislation, though excluding certain classes of producers from voting, and supposing the legislation were to survive the above mentioned acid tests to which it would certainly be subjected, and taking it for granted that the fictitious minority thus obtained could be clubbed into temporary submission, how would the programme proceed? Would the Millenium have arrived?

I would ask Messrs. Chambers, Black, Park and Barrow to answer this question after a careful perusal of their history books.

ERSKINE BURNETT.

R.R. 2, Vernon, B.C., March 2, 1931.

DESTRUCTION OF TREES

Sir,—Will you be so kind as to publish this protest against the wanton destruction of trees in Beacon Hill Park? Thank you.

While walking in the park recently I was shocked to see men cutting down and uprooting numbers of ornamental trees in the nursery near the greenhouse. I asked one man what was the reason for this wholesale destruction, and he replied: "I do not know. We do what we are told, but I don't like it." His voice was charged with feeling, and his expression showed more plainly than words with what distress he carried out his orders. He pointed out first one spot and then another where trees had been, but which had shared the same fate, and great piles of branches and poles bore mute witness to the truth of his statements.

I understand that the question of the disposal of these trees was brought up at a Council meeting, with the suggestion that they be given away, but that nurserymen were so loud in their protest, the plan was abandoned. To say the least, these growers were most short-sighted. Had the trees been given away, chiefly those unable to purchase nursery stock would have taken advantage of this opportunity to beautify their yards. Those who have means to devote to gardening will buy what they require, so where would be the loss to the nurserymen? And furthermore, if these growers were public-spirited men they would rejoice to see the city beautiful, regardless of the fact that no financial advantage was accruing to them.

But there is another means whereby these trees might have been utilized. That is in the beautifying of the school property in the city. There is much room for it. In some cities on this continent the schools not only plant one tree on Arbor Day each year, but every class and every member of the class plants a tree every year, using vacant land of unprofitable nature for the purpose, thereby doing a splendid piece of forestry, but more important still, planting in every child's heart a love for trees and in their mind knowledge of the value of this great natural resource, thus raising up a generation of true conservationists. Such methods do more to develop good citizenship than any amount of time spent in study of this subject from a textbook.

There is yet another use to which these trees might well have been put. The foreshore, from the Cook Street entrance of Beacon Hill Park to Clover Point and beyond, offers plenty of opportunity for a city beautiful plan. These ornamental trees would have been well employed here, where at present there are trash piles in abundance and a few scattered bushes. The optimistic broom is doing its best to fill the waste places, but might well be supplemented. The men who are, or were, employed to destroy the trees in the park could have dug and replanted them in this place, or some of the gardeners who are among the unemployed. If this was impossible of financing, then I feel sure there are a number of gardeners who would have been glad to have given a half day's work for the sake of adding beauty to the city, which is the home of themselves and their children.

Beautiful trees are not only an addition to the appearance of a city, but they are a good investment in dollars and cents. Tourists go in thousands every Spring to Washington, D.C., to see the Japanese Cherry trees in bloom. Other thousands visit Portland, Ore., yearly to enjoy her wealth of roses. No one can fail to see the money value to these cities. Victoria willfully destroys hundreds of beautiful flowering and other trees which have taken years to grow, years of salaries to men to care for them, as well as a cash outlay in the initial instance. I believe I am right in thinking that this is the money of the taxpayer which is thus being thrown away.

Canada is spending thousands annually for the protection of her forests; other immense sums are being expended in a reforesting programme on burnt-over areas and on other waste land throughout the Dominion. The Department of the Interior sends out forestry material yearly to the schools. The children learn something of the need of our forest wealth and of creating more for the future; then on their way home, perhaps, they see the city of which they sing so proudly wantonly destroying noble pines and hundreds of shade trees in an area where by all means they should be protected. This is building up with one hand to tear down with the other.

In closing may I quote that classic of Joyce Kilmer, the Tree Poem beloved by thousands:

I think that I shall never see
A poem beautiful as a tree;
A tree that looks to God all day
And lifts her leafy arms to pray.
A tree that may in Summer wear
A nest of robins in her hair.
Upon whose bosom snow has lain,
Who intimately lives with rain.
Poems are made by fools like me,
But only God can make a tree.

(MISS) D. GORDON COX.

25 Marlborough Place, Victoria, B.C., March 2, 1931.

JUNIOR ORCHESTRA TO PERFORM AT CONCERT

Of exceptional interest to music lovers of this city will be the special concert of the Students' Council of Victoria High School, which will be presented in the school auditorium on the evening of Friday, March 27. The Victoria Junior Orchestra, comprising more than fifty players, will render selections under the direction of Harold Taylor.

NOMINATES DR. MACBETH

BROCKVILLE, Ont., March 4.—The Presbytery of Brockville has nominated Rev. Dr. R. G. Macbeth, Vancouver, for the moderatorship of the next General Assembly of the Presbyterian Church in Canada.

A Single Piece or a Complete Set

AT Weiler's there are dozens of distinguished patterns in dinner sets, tea sets and breakfast sets which you can purchase complete, or a few pieces at a time. You will have for your choice the most famous decorations by Minton, Wedgwood, Royal Doulton, Royal Worcester, Aynsley, Crown Ducal and a great many other world-renowned English makers, and although the quality is above reproach prices are extremely reasonable.

WEILER'S

Complete House Furnishers

Government Street Established 1862

Try MOORE-WHITTINGTON Before Going Elsewhere
OUR PRICES ARE RIGHT
Distributors for Gyproc, Laminex Doors, Neverot Shingles
Manufacturers of Lumber, Mouldings, Sash, Doors, Millwork
Large Plant on Full Time Speaks for Itself
The Moore-Whittington Lumber Co., Ltd.
Sawmill G 3211 Victoria, B.C. Factory E 2911

Benefits Both Young and Old

A few simple treatments and your system is toned up.

The WILSHIRE I-ON-A-CO BELT will relieve your suffering. The price is extremely small.

H. AUSTIN GOWARD, Sales Manager
Garden 5241 Evenings: Garden 3156

FINEST CREAMERY BUTTER
OUR OWN BRAND
1 LB. 1/4 LBS.
CENTRAL CREAMERIES LTD.

HIGH ATHLETES IN GYM DISPLAY

Performance to Be Given Tomorrow and Saturday Nights at High School

The annual High School gymnasium display, under the direction of William Roper and Miss Mona Miller, will take place tomorrow and Saturday nights, commencing at 7:45 o'clock. An excellent programme of events has been arranged by the physical instructors this year, while novel features will also be presented.

Ken Billingsley, one of the schol's leading athletes, and Bob Ferguson will have charge of the boys' team. A special attraction to be presented by the boys, arranged by Mr. Roper, will be a somersault from a springboard over eight students lying on the floor two feet apart. The aspirants taking part in the jump are three of the smallest tumblers on the school team, Ken Bissenden, Ronald Holtum and Robert Ferguson.

In the girls' section Miss Miller has been busy for weeks past training girls in the various displays and folk dancing. Apparatus work will also be provided by the girls' squad. A dance specialty, entitled "Dutch Dance," will feature Verna Beck, Margaret Vantreight, A. Grant, F. Kelly, H. Peden, Gertrude McDonald, Muriel Thompson, E. Morby and Mae Peacock.

George Dickson and Frank Lockwood will give plenty of amusement in the role of "owns. Both these boys are well versed in gym work, and are looked to give added "thrillers" to the show." Franklin Guilt and Frank Cumberbirch, two of the smaller boys, are also carded to provide amusement for the spectators.

On Saturday night a dance will be held in the school gym, following the display.

WHEN JUNIOR TAKES HIS PEN IN HAND

People go about Venice in Gorgonzolas.

A polygon is a man who has many wives.

A brunette is a young bear.

Ambiguity means having two wives living at the same time.

Doctors say that fatal diseases are the worst.

A figure of speech is a way of talking or writing by which you say what you don't mean and yet mean what you say.

A circle is a line which meets its other end without ending.

The Normans introduced the Frugal System.

FIFTY YEARS AGO TODAY

(From The Daily British Colonist of March 5, 1881)

The steamer Maude arrived from Comox and way ports last evening. Snow has all disappeared at Comox, and ploughing has started at some of the settlements below Nanaimo.

Telegraphic instructions were received from Ottawa respecting the railway engineers. They are to remain and complete their plans at Victoria. Three of the corps who went to New Westminster yesterday will return here. The matter only needed to be explained at Ottawa to cause the revocation of the expensive orders, which proposed to station the engineers at the Royal City.

The steamer Etta White went outside the harbor yesterday afternoon to convoy the Victoria to her wharf and render assistance if needed. Although the wind was blowing pretty hard the steamer came in satisfactorily and did not require any help.

The machinery on the Princess Louise is undergoing a thorough overhauling and refitting preparatory to Summer trade.

The Pilot Board met yesterday and, after hearing evidence, suspended for twelve months Pilot Thompson, who was in charge of the bark Iredale when she touched on a rock in Victoria harbor.

BOYS' CHOIR HEARD HERE

Choristers From His Majesty's Chapel Savoy Sing for Two Great Audiences

WILL RETURN TO CITY FOR SPECIAL CONCERT

Some lovely individual and ensemble work was heard at the two concerts given here yesterday by the boys of His Majesty's Chapel Savoy. Both the afternoon and evening programmes at the Metropolitan Church were heard by enormous audiences, and so many school children were unable to gain admission to the former that it has been arranged for the little choir to return for a special concert on Monday evening.

Composed of twelve selected voices, three of which were heard in solo work, the group made a very favorable impression, a notable feature of their work being the fact that they sang without a conductor, in some instances even unaccompanied. These numbers were particularly interesting because they gave an opportunity to hear in all its purity the very lovely reed-like quality of the trebles which compose the choir.

Despite the strenuous tour which the boys are having, their voices are delightfully fresh and pure in tone, and the naturally lovely placing, phrasing, and enunciation made their numbers very pleasing. Owing to the small personnel of the choir there was never a great body of tone, but it was always well balanced, harmonious and enjoyable.

BOY'S TREBLE

Of the individually-heard voices, Iwan Davies' was the most appealingly beautiful, being a pure soprano, perfectly pitched, limpid, effortless, and with an impersonal emotional quality which suited the devotional numbers particularly well. Among his afternoon numbers, "Jerusalem" was notable, and in the evening he sang "Angels Ever Bright and Fair," and "O for the Wings of a Dove." The other boys heard in solo were R. S. Haddock and Claude Meek, each of whom sang well.

The unaccompanied numbers by the whole group, which were so much appreciated, included the three-part chorus, "I Am Not Worthy of the Lord," the contralto part of which was notably well sung, and, in the secular section of the afternoon programme, "On the Banks of Allan Water," the last verse of which was arranged with solo part for Iwan Davies.

The three-part choruses, "Softly Fall the Shades of Eve," a very beautiful bit of harmonization, and "Sweet and Low" were also charming unaccompanied numbers, and very great favorites among the accompanied numbers were "Where the Bee Sucks," sang in unison, and the two-part chorus, "God Is a Spirit." "Annie Laurie," arranged as solo and chorus, was an especial favorite of the evening programme.

IN TWO PARTS

The programmes are arranged in two parts, the first entirely made up of sacred music, with the organ for accompaniment where accompaniment is furnished; the second of secular music, with piano accompaniment. Carlton Borrow, director of the choir on its present tour, played the organ, and Matthew Heft the piano. Mr. Heft's own piano solos in the afternoon and evening programmes were a very much enjoyed variation. During the singing of the sacred numbers the choir wear cardinal cassocks with white surplices, and in the secular section they appear in Eton suits.

The essentially English quality of tone heard in the choir makes it particularly interesting and enjoyable to the choirmasters and others who have been brought up in the tradition of boys' choirs, in which England is probably recognized as holding premier place.

The choir left for Vancouver last night, but will return on Monday.

Estevan Returns To Harbor After Diaphone Tests

AFTER spending the greater part of two days cruising in the vicinity of Race Rocks, the Dominion Government lighthouse tender, Ss. Estevan, Capt. H. Bilton, returned to her berth in the Inner Harbor late yesterday afternoon, having completed the work in connection with diaphone installation at the lighthouse. The Estevan steamed at all angles from the rocks and at various distances, in order to test the merits of two distinct diaphones which were being tried out, and not to determine whether any silent zone existed in the vicinity of the rocks.

SENTENCE WILL BE GIVEN TODAY

James Dempster, Youth, Awaits Outcome of Theft Charge—Pleads Guilty

Pleading guilty in the city police court yesterday morning to a charge of stealing a vacuum cleaner and accessories, James Dempster was remanded until this morning for sentence by Magistrate George Jay.

Mrs. Florence Dempster, who took the stand in defence of her boy, claimed that certain articles which might have been stolen and brought to the home by members of the family, had created an environment which was not conducive to the best moral standards of the youth.

The vacuum cleaner was stolen from a car on January 9 and she learned about it early in February, Mrs. Dempster stated. Magistrate Jay asked her why she had not reported it to the police.

"His father said it would get him in trouble and I wanted to get him out of town," she replied.

Under cross-examination by City Prosecutor C. L. Harrison, Mrs. Dempster told of a car being brought home, rebuilt and sold, and of a pressure jack which one of her boys had secured.

ASKS SUSPENDED SENTENCE

W. A. Brethour, defence counsel, asked for suspended sentence, stating that in view of the evidence of the mother it was apparent that the boy was not to blame, but had lived in a poor environment.

Before adjournment, Claude L. Harrison, city prosecutor, said that legally the youth could not be given suspended sentence as he had been previously convicted, and served in the industrial school as a juvenile. His conduct there had been excellent, he understood.

Constable James Strong stated that the stolen jack had been recovered from a barn at the rear of the home. He knew that the boy was truthful and had a good record at the industrial home, the constable stated.

Ontario Cities May Lose Power To Tax Incomes

TORONTO, MARCH 4 (CP).—Abolition of municipal income taxes, as provided in a bill introduced in the Legislature, provided sharp debate today. Three cabinet Ministers, Premier George S. Henry, Hon. W. H. Price, Attorney-General, and Hon. Lepold Macaulay, Provincial Secretary, seemed to favor at least some change in the present system, but strong opposition came from Toronto and Hamilton members.

This bill will go to the Municipal Committee where the issue will be finally threshed out.

Obituary

LUNDY—Funeral services will be held at the Sands Funeral Parlors this afternoon at 3 o'clock for Joseph Benjamin Lundy. Rev. N. E. Smith will officiate, and on Friday morning at 12 o'clock services will be held at St. Mary's Church, Salt Spring Island, by Rev. Canon Flinton. Interment will take place in the Central Settlement Cemetery.

McOUAT—Many friends attended the funeral of Mrs. Janet McOuat, which took place on Wednesday afternoon from McCall Bros.' Funeral Home. Rev. John Robson conducted the service, during which the hymns "Rock of Ages" and "Abide With Me" were sung. The casket was banked in the chapel with many beautiful flowers, testifying to the high esteem in which Mrs. McOuat was held by her friends. Interment was made in Royal Oak Burial Park. The pallbearers were J. W. Fullbrook, W. McC. Moore, F. W. Francis and G. Exley.

SALEM, Ore., March 4 (AP).—Legislation designed to authorize horse racing and parj-mutuel betting in Oregon met disfavor in the House of Representatives today. After lively debate the bill was defeated thirty-three to twenty-seven.

PLAN TOUR TO ALASKA

Portland Chamber of Commerce Will Go North on Princess Charlotte

PARTY WILL LEAVE DURING LATE JUNE

VANCOUVER, March 4.—Members of the Chamber of Commerce of Portland will pay a friendly visit to Vancouver, June 24, when they arrive here on the specially chartered Princess Norah to transfer to the Princess Charlotte for a tour of British Columbia and Alaska, E. F. L. Sturdee, general passenger agent of the Canadian Pacific Railway, announced today.

The tour, which the Portland Chamber of Commerce has been contemplating for several years, is backed by the chamber and the American Express Company, and Portlanders to the number of several hundred are expected to take part.

Oregonians will leave Portland June 22 on the Princess Norah and arrive here on the morning of June 24, spending the day in Vancouver and sailing at 9 o'clock that night aboard the Princess Charlotte for an eight-da" Alaskan tour, visiting Alert Bay, Prince Rupert, Ketchikan, Wrangell, Taku Glacier, Juneau and Skagway. At Skagway they will transfer to train for a trip to Lake Bennett, according to plans announced by Mr. Sturdee.

The Portland Chamber of Commerce is extending an invitation to the Vancouver Board of Trade to send a representative to Portland to return to Vancouver with the party.

MILLIONS SIGN DRY PETITION

Japanese Temperance Body Seeks to Bar Liquor From House

TOKIO, Japan, March 4 (AP).—As part of the prohibition movement in Japan an effort is being made by the National Anti-Liquor League to drive alcoholic drinks out of the Diet.

In a petition presented by the speaker of the House of Representatives, the league contends:

"Disorderly scenes occur in the Diet only when alcohol has previously been flowing freely, and therefore sake (the national drink) and the sale of other strong liquors should be barred from the Diet building."

The league also urges that intoxicated members should not be admitted to the floor of either house.

The Temperance Federation of Japan has in preparation a bill which limits the sale of all alcoholics to persons only above the age of twenty-five. Nearly 3,000,000 signatures to a petition favoring prohibition in one form or another have been assembled by the temperance workers. Among the signatures are those of eighty members of Parliament.

"Waiter," said a customer in a city restaurant, "is it necessary to have that wretched cat prowling about the tables?"

"Well, it's like this 'ere, sir," replied the waiter, "when there's rabbit stew on the menu, the guv'nor thinks it adds to the enjoyment of the meal if our cat is well in evidence, so to speak."

BANDIT IS IDENTIFIED

MONTREAL, March 4 (CP).—Arrested in a local rooming house early today, John Vialongo, twenty-eight, of New York, was later identified as the bandit who held up the North End branch of the Bank of Montreal Tuesday. He escaped with $1,000 and police have failed to recover his loot. Bank employees identified him in a police "line-up."

ESTABLISHED 1885

Month-End Specials

in

Ladies' Short Lines

Values to $10, Now $2.95

Maynard's Shoe Store

649 Yates St. G arden 6514

WHERE MOST PEOPLE TRADE

ROWNTREE'S

Funeral Service

S. J. Curry & Son

HAYWARD'S B.C. FUNERAL Co
Phones
E 3614 G 7679

BURNS
Apply at once to soothe, promote healing and prevent infection
Dodd's OINTMENT
In a jar like the finest face creams. Price 50c

DR. WATSON'S TONIC ALE & STOUT
MATERIALS
One package makes 4 gallons. Mail 75c and we will forward you, postpaid, one package to make this delicious beverage in your own home.
M. Allen & Co., Limited
Terminal Warehouse, Toronto 2.

NYAL 2 FOR 1 SALE

MURIEL ASTOR TOILETRIES

Ask to see them

New, Dainty and offered at TWO for the price of ONE.

50c Brilliantine 2 for .50
50c Camphor Iced Skin Cream 2 for .50
50c Cleansing Cream 2 for .50
50c Cocoa Butter Night Cream 2 for .50
50c Deep Pore Cleanser 2 for .50
50c Face Powder 2 for .50
50c Powder Base Cream 2 for .50
50c Rose Water, Glycerine and Benzoin 2 for .50
50c Special Hand Lotion 2 for .50
50c Tissue Cream 2 for .50
50c Tonic Astringent 2 for .50
50c Wave Set 2 for .50

TOILETRIES Charme Caressant

$1.25 Parfum 2 for $1.25
$1.00 Charme Caressant Face Poudre 2 for $1.00
75c Liquid Brilliantine 2 for .75
$2.00 Eau de Toilette 2 for $2.00

TOOTH PASTES

25c Nyal Tooth Paste, Mint or Wintergreen 2 for .25
50c Nyal Pumo-Dent Tooth Paste 2 for .50
50c Nyal Ny-Denta Tooth Paste 2 for .50
50c Nyal Dentaclor Tooth Paste 2 for .50

SUNDRIES

75c Liquid Petrolatum 2 for .75
10c Palmolive Shampoo 2 for .10
50c Parrish's Food 2 for .50
15c Epsom Salts 2 for .15

PLAYING CARDS

Nylo Playing Cards 2 for .75

50c. NYAL PAR SHAVING CREAM 2 FOR 50c.

25c Par Men's Talcum 2 for .25
25c Par Styptic Pencils 2 for .25
35c Nyal Shaving Cream 2 for .35
10c Nyal Styptic Pencils 2 for .10

RUBBER GOODS

10c Black Band Nipples 2 for .10
40c Baby Pants 2 for .40

N.S.D.S. HOT WATER BOTTLE EXTRA QUALITY FULLY GUARANTEED

$2.25 N.S.D.S Hot Water Bottle 2 for 2.25

GUARANTEED HOT WATER BOTTLE SPECIAL THIS SALE EACH .98

Windsor Douche Syringe Special, each $1.39

HOUSEHOLD

35c Nyal Bay Rum 2 for .35
20c Nyal Boric Acid 2 for .20
25c Nyal Camphorated Oil 2 for .25
50c Nyal Tasteless Castor Oil 2 for .50
40c Nyal Cod Liver Oil 2 for .40
35c Nyal Glyc. & Rose Water 2 for .35
25c Nyal Glyc. Rose Water and Carbolic 2 for .25
10c Nyal Epsom Salt 2 for .10
25c Nyal Hydrogen Peroxide 2 for .25
10c Nyal Senna Leaves 2 for .10
25c Nyal Spirit of Camphor 2 for .25
10c Nyal Sulphur 2 for .10
25c Nyal Tinct. Iodine 2 for .25
40c Nyal Witch Hazel 2 for .40

MEDICINES

25c A.P.C. Tablets 2 for .25
25c Acetyl-Salicylic Acid Tablets, 2 dozen in box 2 for .25
40c Acetyl-Salicylic Acid Tablets, 50 in bottle 2 for .40
75c Acetyl-Salicylic Acid Tablets, 100 in bottle 2 for .75
25c A.B.S. & C. Tablets 100 in box 2 for .25
50c Cascara Sagrada Tablets, 3 grain 100 in box 2 for .50
25c Soda Mint and Pepsin Tablets, 36 in Box 2 for .25
25c Claflin Arom. Cascara 2 for .25
50c Nyal White Liniment 2 for .50
50c Nyal Handy Ointment 2 for .50
25c Nyal Headache Wafers 2 for .25
25c Nyal H.A. & Neuralgia Tab. 2 for .25

COMBS. ETC.

50c Dressing Combs 2 for .50
35c Dressing Combs 2 for .35
25c Men's Combs 2 for .25
35c Pocket Combs 2 for .35
Aluminum Face Hair Brush. SPECIAL .79 Each
10c Nyal Styptic Pencils 2 for .10
$1.50 Nyal Shaving Brush 2 for 1.50
25c Royal Windsor Tooth Brush 2 for .25
50c De Luxe Tooth Brush 2 for .50

CI-MI TOILETRIES (SEE ME)

75 CENT CI-MI Face Powder 2 FOR .75
$1 Ci-Mi Face Astringent 2 for 1.00
50c. CI-MI VANISHING CREAM 2 for 50c.
50c Ci-Mi Cold Cream 2 for .50
50c Ci-Mi Dental Creme 2 for .50
75c Ci-Mi Hair Tonic 2 for .75
75c Ci-Mi Shampoo Liq. 2 for .75
50 cent CI-MI Brilliantine 2 FOR .50

This Sale is Made Possible

THROUGH THE COOPERATION OF THE NYAL COMPANY, LIMITED WHO, AS AN ADVERTISING PLAN, ENABLE US TO OFFER FOR THREE DAYS ONLY—TWO NYAL PRODUCTS FOR THE PRICE OF ONE

Buy One and You Get Another of the Same--FREE

For Coughs and Colds

50c Nyal Baby Cough Syrup 2 for .50
50c Nyal Catarrh Balm 2 for .50
25c Nyal Cherry Cough Syrup 2 for .25
50c Nyal Cherry Cough Syrup 2 for .50
$1 Nyal Cod Liver Comp. 2 for 1.00

NYAL COLD CAPSULES QUICK RELIEF

50c Nyal Cold Capsules 2 for .50
25c Nyal Cold Sore Lotion 2 for .25
25c Nyal Croup Ointment 2 for .25
50c Nyal Emulsion C.L.O. 2 for .50
$1.00 Nyal Emulsion C.L.O. 2 for 1.00

50c. NYAL KLEER-A-MED 2 for 50c.

25c Nyal White Pine & Tar 2 for .25
50c Nyal White Pine & Tar 2 for .50

NYALOIDS

25c Nyaloids 2 for .25

SWEET TREET CONFECTIONERY

Sweet Treet Peppermint Patties 2 for .75
Sweet Treet Peanut Brittle 2 for .50
Sweet Treet Chocolate Cake 2 for .30
Sweet Treet Jelly Drops 2 for .50

NYAL SOAPS

25c Nyal Medicine Cabinet Soap 2 for .25
25c Nyal Skin Soap 2 for .25
Special—Ci-Mi Complexion Soap 4 for .49
Nyal Cocoanut and Almond Soap 4 for .31

NYAL HARD-WATER SOAP (WHITE) 4 for 29c.

25c Nyal Tar Soap 2 for .25
25c Nylotis Soap 2 for .25

LAXATIVES, ETC.

50c Nyal Aromatic Cascara 2 for .50
$1.00 Nyal Mineral Oil 2 for 1.00
25c Nyal Cascara Laxatives 2 for .25
25c Nyal Little Liver Pills 2 for .25
25c Nyal Stom. and Liver Pill 2 for .25

50c. NYAL Figsen 2 FOR .50

25c Nyal Fig Sen 2 for .25
25c Nyal Yellow Pills 2 for .25
25c Nyal Tasty Castor Oil 2 for .25
50c Nyal Fig Syrup 2 for .50

Nynaps--Sanitary Pads

Deodorized and very absorbent. Each pad contains a special pink insert which is moisture proof. Package of 12

2 for 60 cents.

NYAL PERFUMES

$2.00 oz. Ci-Mi Bulk Perfume 2 for 2.00
25c Nyal Petite Perfumes 2 for .25
$1.50 oz. Nyal Bulk Perfume 2 for 1.50
$1.00 Nyal Toilet Waters—Lilac, Rose, Violet, Nylotis and Lavender 2 for 1.00

NYAL TALCUMS

25c Nyal Baby Talcum 2 for .25
25c Nyal Violet Talcum 2 for .25
35c Nylotis Talcum 2 for .35
25c Nyal Rose Talcum 2 for .25
25c Nyal Lilac Talcum 2 for .25
25c Nyal Mayflower Talcum 2 for .25

GLENALDA STATIONERY

75c Dunbar Flat Paper, 65 Sheets 2 for .75
30c Dunbar Envelopes 2 for .30
50c Saintclaire Papeteries 2 for .50
75c De Ramezay Papeteries 2 for .75
$1.00 Warncliffe Papeteries 2 for 1.00
15c Glenalda Pads, Note size 2 for .15
30c Glenalda Pads, Letter size 2 for .30
25c Glenalda Pads, Ladies' Letter size 2 for .25
15c Glenalda Envelopes 2 for .15

NYAL REMEDIES

35c Nyal Analgesic Balm 2 for .35
25c Nyal Baby Tablets 2 for .25
$1.00 Nyal Beef, Iron and Wine 2 for 1.00
$1.00 Nyal Blood Purifier 2 for 1.00
25c Nyal Blaud's Comp. Iron Pills 2 for .25
50c Nyal Blaud's Lax. Iron Tab. 2 for .50
25c Nyal Carbolic Salve 2 for .25
25c Nyal Chocolax 2 for .25
$1.00 Nyal Co. Syrup Hypoph. 2 for 1.00
15c Nyal Corn Salve 2 for .15
25c Nyal Corn Remover 2 for .25

50c. NYAL DYSPEPSIA TABLETS 2 for .50

25c Nyal Dyspepsia Tablets 2 for .25
$1.00 Nyal Digestive Tonic 2 for 1.00
50c Nyal Digestive Tonic 2 for .50
25c Nyal Earache Drops 2 for .25
50c Nyal Eye Lotion 2 for .50
50c Nyal Furniture Polish 2 for .50
35c Nyal Mentholated Balm 2 for .35

50c. NYAL MILK OF MAGNESIA 2 FOR 50c.

50c Nyal Neuro Tonic 2 for .50
75c Nyal Nyalgesic 2 for .75
50c Nyal Rectone 2 for .50
$1.00 Nyal Stone Root Comp. 2 for 1.00
$1.00 Nyal Strengthening Tonic 2 for 1.00
$1.00 Nyal Vitamine Tab 2 for 1.00
50c Nyal Worm Powders 2 for .50
25c Nyal Kidney Pills 2 for .25
50c Nyal Kidney Pills 2 for .50

NYAL TOILETRIES

50c Nylotis Face Powder 2 for .50
25c Nylotis Powder Puff 2 for .25
35c Nylotis Disappearing Cream 2 for .35

35c NYLOTIS COLD CREAM 2 FOR .35

35c Nylotis Almond Cream 2 for .35
50c Nylotis Almond Cream 2 for .50
35c Nylotis Hand Lotion 2 for .35
50c Nylotis Hand Lotion 2 for .50

75c. NYLOTIS Face Powder Three Shades 2 FOR .75

60c Nylotis Quin. & Sage 2 for .60
$1.00 Nylotis Quin. & Sage 2 for 1.00
50c. Nylotis Liquid Shampoo 2 for .50
50c Nylotis Shaving Lotion 2 for .50
50c Nylotis Beauty Balm 2 for .50

NYAL HIRSUTONE REGULAR $1.00 2 FOR $1.00

60c Nyal Hirsutone 2 for .60
50c Nyal Hirsutone Shampoo 2 for .50

NYAL FACE CREAM GREASELESS DISAPPEARING

50c Nyal Face Cream 2 for .50
35c Nyal Emulsified Cocoanut Oil Shampoo 2 for .35
$1.00 Luxury Face Powder 2 for 1.00
50c Nyal Brilliant Lilac Hair Oil 2 for .50

TODAY - FRIDAY - SATURDAY

MacFarlane Drug Co.
COR. DOUGLAS AND JOHNSON

Hiscocks & Clearihue, Ltd.
COR. YATES AND BROAD STREETS

SHOWS ROLE OF COUNCILS

Mrs. J. A. Wilson, Head of National Organization, Reaches Victoria

ADDRESSING TWO MEETINGS IN CITY

"Even the feeblest councils have a useful part to play in bringing together the various organizations of their communities and providing them with a meeting place," said Mrs. J. A. Wilson, president of the National Council of Women, who arrived here yesterday in the course of a Dominion-wide tour which she is making for the special purpose of visiting the various local branches of the organization.

No woman in Canada has a more profound knowledge of women's activities than Mrs. Wilson, and in adition to her almost direct contact with the hundred and one organizations which are represented in the council affiliated she has active association with numerous other important bodies. She is president of the National Parks Association; is on the central executive of the League of Nations Society in Canada and is president of the Ottawa branch of the organization; belongs to the Alpine Club of Canada, of which she is a charter member, and has other interesting associations.

In Victoria she will address the Local Council of Women at their regular meeting on Monday, and on Tuesday will be the guest speaker of the Women's Canadian Club at their meeting at the Empress Hotel in the afternoon, when her subject will be "T:- International Struggle Against Slavery and Opium." In Vancouver she addressed the annual meeting of the Vancouver Local Council of Women on Monday afternoon, and on the following day spoke to the parks commission at a luncheon.

PARKS ENTHUSIAST

Persuaded that the Federal Government is in a position to do more for the preservation and development of parks than can possibly be done by provincial governments, Mrs. Wilson is always anxious to see major park lands brought under the control of the former.

The Federal Parks Act makes for security, she contends, and moreover the Federal department has better facilities in other respects for the proper care and protection of parks.

In discussing this point she commented on the magnificent sight which Mount Robson, the crowning feature of Mount Robson Park, makes at this time of year. Coming westward on the Canadian National Railways after visiting Dauphin, Manitoba, to confer with the Local Council of Women there, she had a fine view of this towering giant, now gleaming from base to summit with snow and ice.

CANADA IN LEAGUE

"Canada has a very strategic place in the League of Nations," she commented, when discussing this other matter in which she is so much interested. "We are the only country

MRS. J. A. WILSON

on the North American Continent represented in the League, and they therefore look to us very often to bring the viewpoint of the whole of this part of the world." Mrs. Wilson appreciated that Canada had been very good about sending delegates to the League, and it was flattering to the womanhood of the country as a whole that a Canadian woman, Mrs. Irene Parlby, Minister without portfolio in the Alberta Government, and this year been sent with powers of a full delegate to the League.

Canada's friendly relations with the United States are frequently cited among League members abroad, and the example of this country's method of settling matters of dispute with her neighbor by international joint commission rather than by resort to arms is often quoted. Moreover, Canada is known to handle her own minorities problems very efficiently.

NABOB PILCHARDS

A Highly Nutritious Sea Food at a Very Low Price. 1-lb. tall tins, per tin.....10¢

Clark's Prepared Spaghetti, wonderful value, 1-lb. tins for.....10¢	Empress Jelly Powders, full weight, 4 for.....27¢
Fancy Assorted Biscuits, regular 10c packets, 2 for 15¢	Dishco Sliced Pineapple, 3 large tins.....27¢
Kay Brand Waffle Syrup, handy 22-oz. jugs.....23¢	Gold Medal Hop-Flavored Malt, 2½-lb. tins.....75¢
Crosse & Blackwell's French Mustard, per jar.....13¢	Large Australian Raisins with Seeds, 3 lbs.....25¢

Richards' English Carbolic Soap, 5 large bars.....25¢

Large Rabbits, each.....35¢ 3 for.....$1.00	Lamb Chops, lb.....25¢
Liver and Bacon Special.....25¢	Stewing Veal, lb.....10¢
Local Smoked Cod Fillets, per lb.....15¢	Fresh-Caught Anchovies, they are delicious, 3 lbs.....25¢

H. O. KIRKHAM & CO., LTD.
612 Fort Street
NEW TELEPHONE NUMBERS
G 8131 Groceries (3 Phones) G 8135 Meats, Fish, Provisions (2 Phones)
E 8031 Fruit E 0251 Office and Delivery Inquiries

BURDOCK BLOOD BITTERS

Covered With Boils on Arms, Back and Neck

Miss Margaret Higgins, Dyment, Ont., writes:—"I was covered with boils on my arms, face and neck. I used plasters and other remedies with no results. My attention was drawn to Burdock Blood Bitters, so I decided to get a bottle. The results were marvellous, as in no time the boils had completely disappeared, and my skin was clearer and fresher than ever."

For sale at all drug and general stores; manufactured, for the past 51 years, only by The T. Milburn Co., Ltd., Toronto, Ont.

Spring Sale

Ladies' and Gents' Suits Made to Order
Fit Guaranteed
Indigo Navy Blue Serge.....$24.00
New Spring Goods Arriving Daily. Money Back If Not Satisfied.
CHARLIE WO 1420 Government

Business as Usual

AT

Cameron Lumber Co., Ltd.

Garbally Road

Our Planing Mill, Dry Kilns, Box Factory and Retail Yards Are Operating Full Time
Call for New Price List
WE ARE PREPARED
To Make Prompt Delivery of
ALL LOCAL ORDERS
From Our Large Stock of Common and Finish Lumber, Lath, Shingles, Etc.
PHONE G ARDEN 1126

A Real Saving in SHIPPING COSTS

SCHEDULE
Up-Island
Happy Valley, Metchosin and Langford, 8 A.M.
Duncan, 10 A.M. and 3:30 P.M.
(Saturdays, 1:30 P.M.)
Cowichan Lake, 8:30 A.M.
Chemainus, Nanaimo, Courtenay and Cumberland, 10 A.M.
Salt Spring Island
Leaves Victoria 2:15 P.M.
Leaves Salt Spring Island 8:15 A.M.

True economy, in actual money, in time and worry, is found in our scheduled service. Phone us and we will give full particulars. No matter what size, we can handle your load.

Island Freight Service Limited

1901 Government Street Phone G 8188
Duncan, Phone 44 Nanaimo, Phone 1181
Courtenay, Phone 178
Salt Spring, Phone 23T (Toynbee Garage)

AGED WOMAN IS STRUCK BY CAR

Mrs. E. Robinson, Eighty, of 415 Chester Street, Sustains Fractured Hip in Accident

Struck by an automobile at the intersection of Cook and Fort Streets, at 8:10 o'clock last night, as she was running across Cook Street to catch a streetcar, Mrs. E. Robinson, eighty, of 415 Chester Street, is in St. Joseph's Hospital with a fractured left hip.

According to reports, Mrs. Robinson had just darted out from a parked car and was crossing Cook Street, when she was hit by an automobile proceeding south on Cook Street and driven by Tommy Forbes, 2644 Wark Street.

Forbes pulled up immediately and took the injured woman to her home. Dr. Gordon Kenning was called and ordered Mrs. Robinson's removal to St. Joseph's Hospital, where she was taken in a C. & C. ambulance. At a late hour last night, Dr. Kenning stated that Mrs. Robinson's condition was not serious.

B.C. LIQUOR BOARD SUSPENDS LICENCES OF FIVE PREMISES

Licences of five British Columbia hotels or clubs were ordered suspended by the Liquor Control Board this week, according to an official statement of the board. The list is given as follows: Kingston Hotel, Vancouver; Yale Hotel, Vancouver; Kalamalka Hotel, Vernon; Sourdough Club, Stewart, and Canadian Legion, Veterans' Club, Enderby.

Suspended Sentence

Lee Hong Yuen, Chinese, charged with attempted suicide following admitting to police officers that he drank a quantity of Lysol, was given suspended sentence in the city police court yesterday.

this modern INHALER *Ends* CATARRH

A Never-Failing Comfort for Colds, Coughs, Catarrh, Has Been Discovered

Mrs. M. E. Walford writes from East Sheffield: "For three years I suffered with a hard racking cough and bronchial irritation which annoyed me so much at night that my rest was disturbed. I tried catarrh tablets, sprays, syrups, etc., but they only helped me for a short time. Catarrhozone brought me wonderful comfort. I inhaled its balsamic fumes every hour or two, and am now free from any trace of cold, bronchitis and catarrh. I can go out in all kinds of weather and don't take cold."

Relief Comes Quickly

There is no remedy so certain and safe as Catarrhozone, but being a good remedy it is imitated. Beware of the substitutor. Large Catarrhozone lasts two months, price $1.00; smaller sizes 25c and 50c. All reliable dealers.

(Advt.)

CONCLAVE OF LEGIONS SET

Bi-Annual Convention of B.E.S.L. Assembles in August

NOTABLES TO GATHER AT TORONTO MEETING

With Admiral Jellicoe, grand president, presiding, and delegates from different parts of the Empire present, the fifth bi-annual convention of the British Empire Service League will open at Toronto during the last week of August, W. G. Stone, of Victoria, zone representative of the Provincial Command of the Canadian Legion, stated last night.

Admiral Jellicoe became grand president of the British Empire Service League following the death of Earl Haig.

MAY VISIT VICTORIA

Mr. Stone stated that the Provincial Command of the Canadian Legion will make every effort to have the delegates attending the British Empire Service League convention make a visit to the Pacific Coast, and include Victoria in their itinerary.

While the delegates from the British Empire are delving into the problems of the ex-serviceman at Toronto at the British Empire Service League Convention, members of the Canadian Legion, B.E.S.L., will be in conference at Niagara Falls, at the annual parley of the Canadian Legion.

With the present membership of the legion above the 80,000 mark, the meeting at Niagara Falls will be the largest convention of ex-service men ever held in Canada.

A busy term among the ex-service men's organizations will open with the annual convention of the British Columbia Provincial Command at New Westminster, on May 26. Delegates from the many branches in British Columbia will gather and discuss items of vital interest to World War veterans, widows, pensioners and their dependants.

Resolutions passed at the Provincial convention will be forwarded to the Dominion parley at Niagara Falls if they deal with Canadian matters, but if they effect the Empire, they will go to the British Empire Service League meeting at Toronto.

FAIRFIELD CLUB IN MUSIC NIGHT

Men's Organization Presents Tuneful Numbers and Minstrel Show to an Appreciative Audience

The Fairfield Men's Club last night gave a programme of entertainment, consisting of group songs, instrumental numbers and vocal songs in the Sir James Douglas School Auditorium. J. Johnston, president of the club, was chairman and gave a short opening address.

Mr. Johnston told of the recent formation of the club and of its success in its first social entertainments. Encouraged by these successes, he said, the members had decided to give a larger show.

The programme was given in two parts, the first consisting of numbers by various members of the club, while the latter part took the form of a minstrel show. In this number, E. B. Jones acted as interlocutor, and T. Hocking, A. C. Pike, A. Schraeder, A. Charlton and D. McLean were the end men. The remainder of the club formed the company of songsters. The end men provided plenty of amusement for the audience with their humor and wit.

In the opening half of the programme, comic songs by H. Gard and E. L. Perry were greatly enjoyed. A soprano solo by Miss Grace Platt was also well received.

Orchestral selections were rendered by a three-piece orchestra, consisting of F. H. Baer, pianist; Colin Tyrrell, banjo, and George Dyson, drums.

Major W. H. Watts was the accompanist for the soloists.

Announcements

Electrolysis is slow and painstaking, but it is safe and permanent. What advantage is it to buy something because it is quick and cheap when it gets you into a worse predicament than ever! Those of you who may have been so unfortunate as to experiment with depilatories know that your case is very much worse—and will steadily grow worse unless you seek expert aid without delay. Miss Hanman. Phone G 7642. 503 Sayward Building.

British Columbia Historical Association—A dinner will be held in the Duke of Kent Dining Hall, Empress Hotel, Victoria, B.C., on March 11, at 7 p.m. The occasion will be the celebration of the arrival at Fort Victoria, in 1850, of the first Governor of Vancouver Island, Richard Blanshard. Tickets, $1.75, may be obtained from the Victoria Book & Stationery Co., Government Street.

Masters' Whole Wheat Health Bread fills every demand for a delicious fresh loaf, containing the very elements that make a perfectly-balanced ration. Children clamor for it, physicians approve it and housewives select it in preference to any other.

Gloria Maisonette, operated by a Harper Method graduate, 207 Belmont House. Shampoo, 50c; scientific scalp treatment, 50c; finger wave, 50c; marcel, 50c; face and neck massage, $1; steamoil, $1. G arden 6251.

Wedding Stationery requires the best of work and careful attention. Our experience, plus the best of materials, is your guarantee. Prices reasonable. The Colonist Printing Department, 1211 Broad Street.

Morning special at hairdressing parlors, David Spencer, Ltd., 9 till 10 o'clock: Marcel, 50c; finger wave, 50c; shampoo, 25c extra. No appointments for this special.

St. John's W.A. will hold a rummage sale in the Mason Street schoolroom, March 17.

City & District

Safe Raided—Mrs. J. Hudson, 940 Fullerton Avenue, has reported to the police that her safe was raided about 3 o'clock on Wednesday morning and a quantity of food stolen.

House Entered—E. L. Calwell, 1339 Franklin Terrace, reported to the police yesterday morning that his house was entered on Tuesday night and two $2 bills and some change stolen.

Fines Imposed—Two motorists were fined $2.50 each in the city police court yesterday morning for parking over the stipulated time in the business area, while a third car owner paid $5 for parking in a prohibited area.

Oak Bay Police—Nine out of more than 100 applicants for the position of constable in Oak Bay will be personally interviewed by the Oak Bay Police Commission on Friday evening at 8 o'clock. The vacancy on the Oak Bay force was created by the recent retirement of Constable Nesbitt.

Motorist Fined—H. Stevenson was fined $25 in the city police court yesterday morning when he was convicted on a charge of driving to the common danger. In giving evidence, the police officer who laid the charge claimed that the accused was traveling at forty miles an hour.

Rotary Spokes Club—The Rotary Spokes Club will meet at the home of J. Hunter, 957 Moss Street, this evening at 8 o'clock, when Percy Watson and C. Fisher will debate upon "Cancellation of War Debts." The last debate, given before the Civil Service Club by the same speakers, resulted in a tie.

Invited to Exhibition—Through the medium of the Chamber of Commerce, an invitation has been sent to any Victoria chemists who may be in London this Summer, to attend the thirty-eighth Chemists' Exhibition, which will be held in the Royal Horticultural Society Hall from May 11 to 13.

Officer Coming—En route to Work Point Barracks, Esquimalt, to take over his duties as general staff officer, Capt. R. O. G. Morton, formerly adjutant of the Royal Canadian Horse Artillery, left Kingston yesterday. Capt. Morton is replacing Colonel J. L. Parsons, who has been transferred to St. John, N.B.

Dinner Guest—Hon. S. L. Howe, Provincial Secretary, and newly appointed honorary lieutenant-colonel of the First Battalion, 16th Canadian Scottish Regiment, will be the guest of honor at a dinner to be held in the officers' mess at the Bay Street Armories, on Saturday, March 14. Only officers and honorary members of the battalion will attend.

Architects Confer—Meeting for its regular monthly luncheon in Spencer's private dining-room, the Victoria Branch of the Architectural Institute of Canada held a round table conference on the "Lower Cost of Building Materials." Those attending the session were J. C. M. Keith, P. Leonard, James K. B. Spurgin, J. Graham Johnson, Percy Fox, William J. Semeyn, Ralph Berrill and Hubert Savage.

Search Continues—Despite the fact that the police are leaving no stone unturned in their city-wide search for William M. Marshall, missing entertainer, no trace of the man has yet been found. Several conflicting reports have been received at the police headquarters here, but subsequent investigation failed to disclose any information as to the whereabouts of the missing man. The search is continuing.

Returns Not Ready—The returns from A. V. Rollins, purchasing agent of the province, showing the purchases of liquor and machinery made during the year, sought by the leader of the Opposition, were not ready for the public accounts committee yesterday. Consideration of these items was accordingly deferred until their production. Officials of the Public Works Department will appear this morning before the committee to answer questions concerning road work.

Sneak Thieves Active—While refereeing the Blue Ribbons-Nanaimo women's "B" championship basketball fixture at the Victoria High School gymnasium last night, Alan Le Marquand was relieved of $30 and other personal articles from the men's locker room when "sneak thieves" went through his clothes. Several reports have been received lately by basketball officials that players have been robbed while on the floor.

Poon Granted Bail—Harold Poon, former manager of the New Republic Chinese Daily Newspaper Publishing Company, who was committed for trial in the police court Tuesday morning, yesterday morning was granted bail in the sum of $4,000 of two sureties of $2,000 each. Forrest Shaw, counsel for Poon, appeared before Judge McIntosh in County Court with application for bail. Poon is charged with the theft of $4,719.05 from the company of which he was manager, the alleged thefts occuring during 1929 and 1930.

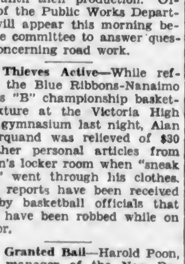

Astounding! Can Eat Anything.

Mr. Frank Chatburn, of Blackburn, writes:—"I have suffered long from acid stomach and constipation, but since being advised to try your wonderful Carter's Little Liver Pills I began to feel the benefit after almost the first dose. I can now honestly say that I can eat anything and enjoy my food knowing that I will not suffer any disagreeable after effects."

Take Carter's Little Liver Pills for sick headache; biliousness and constipation. They act as a tonic. All druggists 25¢ and 75¢ red pkgs.

SOLARIUM HAS LIBERAL GIFTS

Donations Received During February Help to Meet Institution's Needs—Societies Render Aid

The following donations to the Queen Alexandra Solarium were received during February:

Allies Chapter, I.O.D.E., Sidney, V.I., four sweaters, one Afghan, pair pajamas; Mrs. Herchmer, Deep Cove, 3 quarts jam; Mrs. Maitland Dougall, Duncan, V.I., crate bananas; Mrs. Rochfort, Sidney, V.I., apples, pajamas; Cobble Hill Bakery, Cobble Hill, buns, etc.; the Climbera Club (per Mrs. Barlow), Ocean Park, B.C., towels, face cloths; Parksville W.I., Parksville, V.I., five cases of eggs; H.M.S. Resolution Chapter, I.O.D.E., Victoria, books, magazines and paints; Mrs. Fred Robertson, 1350 Rockland Avenue, shoes and clothing; Mrs. Moon, Victoria, Scout hat; Daughters of the Nile, Miriam Temple No. 2, Victoria, 6 sheets, 6 draw sheets, 6 pillow cases, 5 sweaters, 2 tray cloths, 1 nightie, 8 harness straps; Cedar Hill Canning Company, Victoria, 4 cases rhubarb; Phyllis, Donald and Creta Christian, 1139 Mackenzie Street, magazines and papers; Miss G. Day, R.M.D. 4, Quadra Street, scrapbook; Britannia Lodge, No. 216, L.O.B.A., Victoria, 15 white robes; Mrs. Peddar, 1522 Camosun, Victoria, handknit sweater; Lady Lake, 1280 Newport Avenue, $5; Lorne A. Campbell, Rossland, B.C., $250; Mrs. E. M. B., Victoria, $1; the King's Daughters, New Westminster district, $30; The King's Daughters, New Westminster district, for linen, $15; Malaspina Chapter, I.O.D.E., Nanaimo, $2.50; Golden Women's Institute, Golden, B.C., $25; Colonel M. E. Dopping-Hepenstal, Duncan, $5; M. S. B. Aldridge, S. Pender Island, $10; collections taken at free readings by B.C. Dramatic School, February 10 to 14, $18.55; Hugh Stroyan Chapter, I.O.D.E., West Burnaby, $25; Ganges Chapter, I.O.D.E., Ganges Harbor, $25; Robert Baird, Victoria, $5; Lieut.-Governor R. Randolph Bruce, Victoria, $100; contributions to the collection box at the Solarium, $2.85; Huntingdon Women's Institute, Huntingdon, $5; Mrs. Q. J. M. Nichol, 1759 Rockland, for linen shower, $10; Wynndel Women's Auxiliary, Wynndel, $10.25; Florence Nightingale Chapter, I.O.D.E., Victoria, $20; First Cumberland Company, Girl Guides, Cumberland, $5; Sewing Circle, Kerrisdale Chapter, No. 38, Order of the Eastern Star, Vancouver, $250; Solarium Company Girl Guides, $5; Miss Joan Appleton, St. Margaret's School, Victoria, $5; Mrs. Irene M. Appleton, 5 Stanley Apartments, Victoria, $5; Ladies' Aid Society of Britannia Beach, $10; Lac La Hache Women's Institute, Lac La Hache, $5.

Just Roamin' Around

BY TWO ROVERS

Go where you will, while roamin' around our muchly indented coastline, and you cannot fail to see many seagulls, on the rocks, on the sands and on the pebbled seashore. In the air they circle ovehead, and their keen eyes are ever on the lookout for some, to them, dainty morsel. Without the gulls our waterfront would soon be noisome and impossible of approach, for they are the very best of Nature's scavengers of the coast.

Gulls are essentially marine birds, in spite of the fact that not a few species nest inland. They belong to the genus "Larus," and their square tails and protruding upper part of the beak are familiar objects on every shorefront of British Columbia waters.

Few birds sail more majestically and gracefully over the waters of a bay than the gulls, and, in their spiral-like evolutions, accompanying incoming and outgoing steamers, make our harbors alive.

Victoria, our home town, is a port, and we are used to the arrival and departure of many vessels every day, and to the lovely sight of pivoting gulls, uplifted on their white enchanted wings, and we, who have long ago arrived at the age of discretion and have been properly brought up (in this respect, at least), would not hurt one of these beautiful and most useful-to-man birds for the world. It is sad to have to relate that there are many complaints being made that boys are frequently seen throwing stones at gulls along the seashore, injuring many and actually killing not a few; and, worst of all, exulting in this cruel and most unmanly, heathenish pastime.

We hear that threats have been made by grown-ups, who should and do know better, that they will lay traps for the gulls, who may occasionally drop on a flower bed in their pet gardens and nurseries. This should not be! Gulls are protected from molestation in all civilized countries, and are held in respect by all peoples. The Indians, who were here before the advent of the white man, primitive as they may have been, held that these birds were inmates of the home of the Great Spirit and came from an Island in the Blue Sea that lay in the pathway of the setting sun.

They came, said the Indians, from the snow and cloud lands of the mystic world of the Great Spirit. There are many very beautiful Indian legends about the gulls, whose "Go over,-Ooover-oover-oo" sounds from shore to shore of little bays and over the tide-rips and rapids between the many islands on this rocky coast.

We can ill afford to allow the gulls to be injured to amuse boys, who could and should be better employed. It does not give our city a good name for visitors to see these things done along the waterfront, and they don't like writing the letters they do write complaining of this cruelty.

Salt Lake City has erected a most beautiful and striking monument to the seagulls who came up from their homes on the island of the great lake and saved the crops of the pioneers when a plague of crickets devoured hundreds and hundreds of acres of their wheat fields. Thus the gulls became the saviors of the entire community and have been held in grateful remembrance in Utah ever since.

Without assistance from the birds
All plant life soon would be destroyed;
Where then would be our cattle herds,
Were green feed never more employed
To fatten beeves and browsing sheep?
And Man needs green foods—health to keep.

Birds eat the insect pests, that prey
Upon our fruit and garden plots;
And gulls devour, where rank decay
Would rob us of our beauty spots.
We owe it to our self-respect.
These noble sea birds to protect!

COLD IN CHEST CALLS FOR a "counter-irritant"—Musterole warms and helps draw out congestion. Apply this soothing, safe "counter-irritant" every hour for 5 hours. All druggists.
MUSTEROLE

Tubes
For All Makes of Radios

Roger	*Fada*	*Philco*
Victor	*Sparton*	*Majestic*
Brunswick	*Stewart-Warner*	*Westinghouse*

Let Fletcher Bros.' expert radio service show you the way to better radio reception. If the tubes in your radio have been in use 1,000 hours, bring them in and have them tested FREE. Other troubles are just as easily corrected once you call G arden 7148 for assistance.

Fletcher Bros.
(VICTORIA) LIMITED
1110 Douglas Street

A CHOICE FRIEND—A QUIET EVENING
And a Box of Stevenson's Delicious Chocolates!
Creates the Ideal Situation
Stevenson's "HOMADE" CHOCOLATES And CANDIES
725 YATES STREET TWO STORES 1119 DOUGLAS STREET
ST. PATRICK'S DAY—MARCH 17
Remind "Her" of the occasion by sending a Box of Stevenson's delicious Chocolates—"The Kind She Likes!" Many novelties for the event. Sacks of Spuds, Candy Irishmen, Shamrocks, etc.

SOFT SHADED LIGHT
is the keynote in present-day illumination—
We have this in the new
"Ray-O-Gold"
finish, Electric Lighting Fixtures for Ceiling and Brackets for Wall Lighting, which are now on display, and we will appreciate your coming in to see them.
HAWKINS & HAYWARD
Electrical Quality and Service Store
Douglas St., corner View Phone E mpire 1171

FOR YOUR TAXI
PHONE
G arden 4151
AND GET A
Pacific Meter Cab
"THE METER'S ALWAYS CHEAPER"
Empress Taxi and Sightseeing Company, 756 Yates Street

DON'T READ THIS
Unless your feet are bothering you. C. Atherly, of Vancouver, writes about "Mosco," the wonder remedy for Corns, Callouses and Warts, as follows: "It is very good; it is making my feet fine."
Try "MOSCO." Too, 50c Jar, at
STEWART The Shoe Man 1613 Douglas St.

Enlarged Prostate and All Urinary Ills
TAKE OUR REMEDIES
Pamphlets, "Man Know Thyself," and Disorders of Men, Ills of Women, also Skin and Blood Diseases, with Diagnosis Form and advice, in plain envelope. Free by mail.
Hours, 2 to 6 and 7 to 8, daily. Wed. and Sats. excepted. Consultation by appointment only. Advice free. Mail Order and Tablet Remedies a specialty.
Phone DOUGLAS 3394
ENGLISH HERBAL DISPENSARY LTD.
1259 Davie St. Vancouver, B.C.
35 Years' Experience

APPRAISAL OF FARMS OF LOAN APPLICANTS WILL START ON MAY 1

OTTAWA, March 4 (CP).—May 1 next has been fixed as the date on which appraisers this season will begin the work of valuation on applications for loans to the Farm Loan Board.

This decision was made at a meeting of the Farm Loan Board today. Premier R. B. Bennett, who is also Minister of Finance, presided.

Loans are made to applicants on farms and buildings at the rate of 6 1-2 per cent, under the Farm Loan Act. When applications for loans are received by the board, they are, if favorably looked upon, passed to appraisers for valuation.

COUNTY COURT ACTION

In the list of dates for trials in the County Court calendar for March, there appeared an action "John LeFevre vs. Alice LeFevre. This should have read John LeFevre and Alice LeFevre versus Andrews.

Daughter Is Stronger Now

"My daughter Catherine is fifteen years old. She was very irregular, often sick at her stomach and had to stay in bed two or three days at a time. One of your booklets was sent to us by mail so I got her a bottle of Vegetable Compound. Catherine has been taking it regularly and she is gaining in weight and every way. I told the neighbors and four other girls are taking it with good results."—*Mrs. Clarence Jenkinson, Box 14, Thornloe, Ontario.*

Lydia E. Pinkham's Vegetable Compound

Women's Work and Institutes

Columbia W.A. Review's Past Year's Activities

Diocesan President Welcomes Delegates to Conference—Members Attend Service at Christ Church Cathedral—Bishop Officiates

The twenty-seventh annual meeting of the Diocesan board of Columbia W.A. opened yesterday, with Corporate Communion in Christ Church Cathedral, at 9:30 a.m., at which the Bishop of the Diocese was the celebrant, assisted by the Dean, Archdeacon Laycock and Rev. Canon Shadwick.

There was a large congregation and 180 communicants; the thank offering presented amounted to $768.29.

Following the Eucharist, a quiet hour was conducted by Very Rev. C. S. Quainton, who took as his subject, "The Coming of the Kingdom of Christ." At noon, the delegates gathered in the Memorial Hall for registration and the roll call.

PRESIDENT'S WELCOME

Mrs. James Dickson, diocesan president, gave a cordial welcome to delegates, on behalf of the board, expressing pleasure at serving such a large and representative attendance. Luncheon was served in the Memorial Hall by the Women's Parish Guild, and at 2 p.m. the business session opened with prayers read by Mrs. Heber Cooke, in the absence of Mrs. W. H. Belson, first vice-president, who was prevented by illness from attending. A message of regret and sympathy was sent to her from the meeting.

In view of the serious operation recently undergone by Mrs. Ferrabee, Dominion president, a letter of sympathy was voted to be sent to her, to express the hope that her eyesight would be completely restored. Letters of sympathy to Mrs. Wollaston and her family in the serious illness of Mr. Percy Wollaston, and to Miss Easan in her illness, were also sent.

To Mrs. Buckley congratulations on reaching her eighty-seventh birthday were sent from the board. She was made a life member of the Diocesan board in 1912, by Mrs. Tod, of St. Barnabas W. A. Branch. Another link from the past came in a letter from Mrs. Toller, who was one of the earliest officers on the board, and a life member of Christ Church Cathedral.

BISHOP'S ADDRESS

A striking and comprehensive address from the Bishop of Columbia was heard with deep interest and attention.

The address of the Diocesan president followed, and Mrs. Dickson made a wide survey of the large field covered by W. A. activities, referring to the contemplated widening of the scope of the work, and changes in the system hitherto employed. In conclusion Mrs. Dickson emphasized the importance of the right spirit in which all work should be carried out.

A charming bouquet of flowers was presented to Mrs. Dickson on behalf of the executive by Lady Lake, with thanks for her helpful address, which is to be typed by the kindness of Mrs. O. W. Prentice, and copies distributed to the branches.

SECRETARIES' REPORT

Secretaries' reports showed a total of eighty-one branches with a total membership of 2,642 members of all ages, who, during the year of 1930, had raised $7,803.32 for missionary work, and had assisted in parochial work to the extent of $5,717.13. The life members' voluntary offering for 1931 was voted to the Dominion Jubilee fund, to which also the open offertory at the Holy Communion service is devoted.

The report of the educational secretary, Mrs. Laycock, drew attention to the splendid display of literature in the hall, and all were urged to take home copies of the study book, and pamphlets, etc., to keep the branches informed of the latest news of the mission field.

By donations of "extra cents," the sum of $340 has been raised during the year, which is voted for appeals which come before the board of an emergency nature.

TODAY'S PROCEEDINGS

The following group conferences will be held at 9:30 a.m. today: Little Helpers' secretaries, Dorcas, girls' secretaries. 10 a.m., routine business. Address by Mrs. Brimer, Dominion Dorcas secretary. Midday prayers and address, Rev. Canon Ohadwick. 4 p.m. tea for W.A. members at Bishop's Close. 7:30 p.m., musical programme. Address by Miss Loretta Shaw.

Leisure—
—and Wisdom

Reading on washday! Who ever heard of such a thing! An old-fashioned washday in the home doesn't leave many minutes for leisure and literature.

The present-day laundry offers leisure—leisure that will keep you young-minded, fresh and radiant; a real partner in your husband's interests, and a devoted companion to your children.

There is leisure and wisdom in accepting our service—the actual cost is less and the clothes are cleaner! Send your bundle this week.

PHONE GARDEN 8166

NEW METHOD LAUNDRIES LIMITED

Agricultural College Doing Fine Service

WINNIPEG, March 4 (CP).—A. C. Cummings, writing from Jaffa, Palestine, to The Tribune, says:

"To Canada belongs the distinction of establishing the first agricultural school for girls that the Near East has ever known. It is no small distinction either. Twenty-five years ago such a school could not have been thought of. Now when you see it in operation, as I did, at Nahalal, in the valley of Armageddon or Esdraelon, with its strong, healthy-looking girls clad in gymnastic costume for work in the fields, you can hardly believe you are in the heart of part of the world where for centuries women have been looked on either as little better than beasts of burden or as something to be kept veiled and shut up in a harem.

"We have seventy girl students here at present," the principal said. "Most of them are educated free, thanks to the generosity of the Canadian Hadassah which provides a budget of $15,000 a year. The girls learn all branches of agricultural work, though we employ male help for the heaviest duties. They are educated in domestic science, in household management and, in fact, in everything that is likely to be useful to a woman who wants to live on the land.

"We take girls here from the age of eighteen to twenty for a two-year course. Already we have sent out about thirty qualified girls, many of whom have since married. They are putting their knowledge and skill into practice in the co-operative and other settlements. We have 500 dunams of land around the school and here we train our girls in the management of cowsheds and dairies, in grain growing and poultry farming, in plantation work and the care of plant nurseries, etc."

The budding young Caruso was explaining his part in the recent concert to a friend:

"Yes," he said, "I had a wonderful reception. At the end of my third encore the audience rose and shouted 'Fine! Fine'!"

"Perhaps it was rather a good thing that you didn't sing again," replied his friend.

"And why?" asked the singer.

"They might have yelled 'Imprisonment! Imprisonment'!" came the reply.

Don't Go Fishing For Your Printing

The work produced by The Colonist is never cheap in quality, but moderate prices make it inexpensive always. Practise real economy by buying printing that reflects Quality. Cheap-looking printing is something no business can afford to invest in.

THE COLONIST

PRINTING—LITHOGRAPHING—BOOKBINDING

1211 Broad Street Phone G 5241

Kitty McKay

By NINA WILCOX PUTNAM

The girl friend says she can't figure out whether Hollywood was made for page one, or page one for Hollywood.

Backs Husband's Attacks

LADY Cynthia Mosley, daughter of the late Lord Curzon, and wife of Sir Oswald Mosley, the stormy petrel of the British Labor Party, who backs her husband in his latest attack on the British Government.

Clubs and Societies

Aged Women's Home

The regular monthly meeting of the committee of the Aged Women's Home was held on Tuesday afternoon at 2:30 o'clock. Members present were Mesdames Gould, Grant, Heddle, Carne, H. Grant, Whittier and Miss O'Brien. The ordinary routine of business was transacted and all bills for the month ordered paid. The committee for the month reported that the renovations were now nearly completed, with the exception of the staff sitting-room and church sunroom. Mrs. Leiser was unable to be present, as she is in the hospital with influenza. The committee for the month includes Mesdames Clay, Leiser and H. Grant. At the conclusion of the meeting, the committee had a tea in honor of Mrs. H. Carne, who celebrated her one hundredth birthday on February 27. A lovely spray of carnations was presented to Mrs. Carne by the committee. When the inmates were all seated at supper, Miss Robb, the matron, brought Mrs. Carne in the dining-room, when the ladies sang "For She's a Jolly Good Fellow," followed by three hearty cheers. Donations to the home included seventy books, Alexandra Club; magazines, Mrs. Clay; cash, Rev. W. E. Elliott.

* * *

Duncan W. M. S.

The Women's Missionary Society held its regular monthly meeting in the United Church on Tuesday afternoon. The vice-presidents conducted the devotional exercises. Mrs. G. Henderson and Mrs. G. Owens led in prayer. Mrs. J. H. Smith and Mrs. J. N. Miller spoke briefly on "Prayer Life of the Individual." Interesting reports were given by the departmental secretaries. Mrs. Robert Mann outlined the introductory chapter of the new study book, "Fruits of Christian Missions in Japan." Miss Isabel McIntosh, an official of the Dominion board, will visit Duncan on March 12, and address an evening meeting of the W. M. S. Arrangements were made for the Easter meeting on April 7. The presbyterial allocation of $350 was accepted.

* * *

Nanaimo C.G.I.T.

With William Hart as chairman, the Nightingale Group, C.G.I.T. Girls, under the leadership of Misses Louise Jessup, Marjorie Lewis and Mary Hart, held a successful concert in Richard's Hall. A very large and appreciative audience was in attendance to support and encourage the girls in their efforts. The girls presented a varied and well-balanced programme of choruses, solos, duets and quartettes, as well as humorous dialogues and recitations, and displayed evidences of careful training in every number. Miss Marjorie Lewis sang several numbers, which were greatly appreciated. At the conclusion of the programme, all joined in a social hour.

* * *

Sooke W.M.S.

The annual meeting of the W.M.S. of the Knox Presbyterian Church was held at the home of Mrs. Murray. The officers elected for the year were: Honorary president, Mrs. S. Lundie; president, Mrs. J. A. Murray; vice-president, Mrs. G. Cook; secretary-treasurer, Mrs. A. Cook; secretary-treasurer, Mrs. A. Kohout. An interesting report of the Presbyterial meeting in St. Andrew's Church was given by Mrs. Kohout, who was also reappointed as the Glad Tidings secretary. Tea was served by Mrs. J. A. Murray. Those present were Mrs. S. Lundie, Mrs. Cook, Mrs. Seymour, Mrs. Welsh, Mrs. C. Richardson and Mrs. V. Richardson.

* * *

Baptist Women's Union

There was a large and appreciative gathering at the regular meeting of the Women's Union of First Baptist Church this week. Mrs. A. E. Taylor was in the chair. The varied programme was well received, the first part taking the form of a short devotional period led by Mrs. T. B. Broun. Following this, Mrs. D. V. Denton sang a solo in a charming manner, accompanied at the piano by Mrs. Locke. Mrs. Augus Galbraith was appointed press representative for the year.

* * *

To Hold Silver Tea

The Ladies' Auxiliary of the St. Andrews and Caledonian Society will hold a silver tea and candy sale at the Children's Aid Home, 1234 Pandora Avenue on Saturday, March 14, from 3 to 6 p.m. The proceeds will be used for permanent improvements at the Children's Aid Society's Summer camp.

* * *

Daughters of England

Lodge Princess Alexandra, No. 18, Daughters of England, meeting will be held on Thursday in the Sons of England Hall at 7:30 o'clock, to be followed by a five hundred card party. Members are invited to bring their friends.

* * *

Jubilee Alumnae

The annual meeting of the Jubilee Hospital Alumnae Association will be held at the Nurses' Home, Richmond Road, on Monday, March 9, at 8 p.m. A large attendance is requested.

TODAY'S RECIPE

HAM Rarebit—One cup of minced ham, one cup of dry grated cheese, two eggs, three tablespoons of milk or cream, Cayenne to taste, slices of toast, buttered. Beat the eggs well; mix the meat and cheese, stir the eggs into the milk and put all together into a bowl. Spread thickly on the buttered toast, brown quickly in the oven and serve while very hot.—Prudence.

Tom: "I never see you with Hilda now."

George: "No. I got absolutely fed up with the girl. She's got such a cackle of a laugh."

"Well, I can't say I've ever noticed that."

"You would if you'd been within hearing when I proposed to her."

By a new process in Peru, edible oil is being extracted from cocoanuts.

Raisins Give Distinctive Flavor to Delicacies

EDITH M. BARBER

Raisin Nougat Layer Cake—5 tablespoons boiling water, 2 ounces bitter chocolate, ½ cup butter, 1½ cups sugar, 4 eggs, beaten separately, ½ cup milk, 1¾ cups pastry flour, 3 teaspoons baking powder, ¼ teaspoon salt, 1 teaspoon vanilla, ½ cup raisins.

Melt chocolate with boiling water. Cream together butter and sugar, add beaten egg yolks, milk and chocolate. Mix well, add flour sifted with baking powder and salt. Sprinkle portion of this over raisins and combine with batter. Add vanilla and beat thoroughly. Fold in stiffly beaten egg whites. Divide mixture into three layer cake tins and bake in moderate oven (300 to 350 degrees Fahrenheit) for fifteen minutes. When cool put together with raisin nougat filling.

Raisin Nougat Filling—1 egg, beaten separately, 3 tablespoons powdered sugar, ¼ teaspoon salt, 1 cup thick sweet cream, 1 cup raisins, plumped and chopped, ½ cup chopped nuts, 1 cup shredded cocoanut.

Beat the egg yolk until light, then add the powdered sugar and mix thoroughly. Add salt to egg white and beat until stiff, then combine this with the cream, also beaten until stiff. Combine the egg yolk mixture with the egg white mixture, then fold in the chopped raisins. Spread between the layers of the cake and sprinkle cocoanut over each on the top.

To plump raisins put in cold water and bring to boiling point and boil five minutes. Heat food chopped in boiling water and put through, using coarse cutter.

Raisin Conserve—4 pounds raisins, 2 grapefruit, peeled and cut into pieces, 4 oranges, peeled and sliced thin, 6 slices canned pineapple, cut into pieces, 1 lemon, juice only, sugar.

Mix the fruit with lemon juice and chop one minute. Weigh and add three-fourths as much granulated sugar as there is fruit. Cook until clear and thick, about one hour. Stir frequently to prevent burning. Pour into sterilized glasses.

Visitor Here Entertained At Function

Mrs. F. M. Bryant entertained at tea on Tuesday afternoon at her home on Linden Avenue, in honor of Mrs. A. A. Harvey, of Sydney, Australia, who is visiting her.

Mrs. B. C. Richards and Mrs. T. A. Johnstone assisted the hostess in receiving the guests, and the tea table was presided over during the first hour by Mrs. D. O. Cameron and Mrs. E. N. Horsey, and by Mrs. J. Bryant and Mrs. George Brown during the second hour. Assisting were Misses Rowena Horsey, Mary Hunter, Anne and Elsa Michaelis, Mrs. P. McCarter and Mrs. L. Grogan. Little Mary Louise Bryant opened the door for the guests.

The tea table was centred with a green crystal bowl of daffodils, freesias, pink tulips and blue iris, with tall green tapers in green crystal holders.

The guests included Mrs. E. H. Griffiths, Mrs. R. J. Robertson, Mrs. W. S. Campbell, Mrs. A. McDermott, Mrs. John Cochrane, Mrs. Charles Rowell, Mrs. G. McTavish, Mrs. E. Heddle, Mrs. McCarter, Sr., Mrs. P. E. McCarter, Mrs. Starr, Mrs. Otto Weiler, Mrs. R. Kingham, Miss Brownie Angus, Mrs. F. Gill (Winnipeg), Mrs. D. Dewar Mrs. L. Grogan, Mrs. J. Bryant, Mrs. A. McKeown, Mrs. E. Hetherington, Mrs. G. McKenzie, the Misses Anne and Elsa Michaelis, Mrs. H. P. Hodges, Mrs. H. A. Whillans, Mrs. W. G. Crawford, Mrs. M. Graham, Mrs. W. Jennings, Mrs. W. T. Winsby, Mrs. R. Cummins (Vancouver), Mrs. T. A. Johnston, Mrs. A. W. Millar, Mrs. R. W. Webb, Mrs. P. C. Elliott, Mrs. J. E. B. Dickson, Mrs. J. Taylor, Mrs. T. Brown, Mrs. Gordon Kenning, Mrs. Stuart Kenning, Mrs. W. Meharey, Mrs. D. C. Hughes, Mrs. J. O. Cameron, Mrs. D. O. Cameron, Mrs. W. A. Cameron, Mrs. Jamie Cameron, Mrs. J. A. Griffiths, Mrs. H. Leroy Burgess, Mrs. A. Helmcken, Mrs. J. Richardson, Mrs. J. H. Fletcher, Mrs. E. N. Horsey, Mrs. B. C. Richards, Mrs. George Brown, Mrs. G. A. Bucklin, Mrs. Carl Pendray, Mrs. H. Pendray, Mrs. E. Watkins, Mrs. H. Rourke, Mrs. Evan Hanbury, Mrs. F. C. Dillabough, Mrs. A. Gonnason, Mrs. A. E. McMicking, Mrs. Clarence Hoard, Mrs. Brooke Stephenson, Mrs. A. Roberts, the Misses Kathleen and Jean Roberts, Mrs. W. H. Munsie, Mrs. E. W. Paitson, Miss E. Tolmie, Miss J. Tolmie, Mrs. Lloyd Morgan, Mrs. J. W. Duncan, Mrs. W. Scott, Miss Dorothy Scott and Mrs. Arthur Little.

Plan to Hold Flower Show Here in April

Plans are already being discussed by the Vancouver Island Horticultural Association for the fifth annual flower show to be held about the middle of April. As the season is unusually well advanced it is anticipated that an exceptionally fine display will be mustered this year, particularly as the membership is constantly increasing with affiliations from several of the other horticultural societies of the Island and women's institutes and agricultural societies, all of which indicate their desire to co-operate with the success of the undertaking.

It will be recalled that the first annual show held in 1927 at the Willows was opened by Her Excellency Lady Willingdon, who is the patroness of the society, with Hon. R. R. Bruce honorary president, Alan Morkill president, and P. R. Leighton secretary.

Women's Institutes of Vancouver Island

STRAWBERRY VALE

The members of Strawberry Vale Women's Institute held their regular monthly meeting on Tuesday afternoon, with the president, Mrs. W. Foster, in the chair. Among the correspondence was an invitation from Esquimalt Women's Institute to attend its tenth anniversary tea this month, and several of the ladies expressed their intention to be present on that occasion. In a communication from the district board, special attention was called to the achievements in seed growing of a young lad at Sevenoaks, foremost boy seed grower in Canada, and suggesting that institute members purchase some of their seeds from him, in order to assist him to get the education he was seeking. Tentative plans were made for a dance to be held at Strawberry Vale Hall, particulars of which will be announced when arrangements are completed. A pleasant social time was enjoyed at the close of the meeting, when Mrs. Harper and Mrs. Humphries served tea.

GARDEN CITY

There were six tables in play at the fortnightly card party held in the Institute Hall at Marigold on Monday evening with Mrs. Girton as convener and Mrs. Hooper and Mrs. Wilkinson as hostesses. The following were prize winners: First lady, Mrs. Whittaker; first gentleman, Mr. Frank Wakeham; second lady, Mrs. Mitchell; second gentleman, Mr. Whittaker; consolation, Miss Muriel Girton and Mr. Wilkinson.

SOOKE

The Sooke and North Sooke Women's Institute will hold its regular monthly meeting in Sooke Hall on Friday at 2:30 p.m.

VICTORIA

A social meeting of the Victoria Women's Institute will be held tomorrow at 2:30 o'clock. There will be a musical programme and a whistling contest for ladies.

Patient: "But, doctor, a year ago you advised me not to drink while eating."

Doctor: "Oh, everything is different now. My present advise is not to eat while drinking."

A vicar was visiting one of his poorer parishioners, an old woman afflicted with deafness, who expressed her great regret at not being able to hear his sermons.

Desiring to be sympathetic, he said with unnecessary self-depreciation: "You don't miss much."

"So they tell me!" was the unexpected reply.

HOME FURNITURE COMPANY
"BUILT ON QUALITY—GROWING ON SERVICE"
F. W. BARTHOLOMEW
825 Fort Street Phone E 9921

New Fashions for Spring
HERMAN'S
Fine Apparel for Women, Limited
735 YATES STREET

TWO-FOR-ONE SALE
THE Fashion BOOTERY
Formerly Ladies' Sample Shoe Shop
743 Yates Street Phone G 4422

1205 DOUGLAS ST. STYLE AT A PRICE. SAYWARD BLDG.
LADIES READY TO WEAR Hatch BUY FOR CASH & PAY LESS

WATER WAVE AND SHAMPOO 1.00
FIRTH BROS.
709 Fort Street
(You Just Walk In)

PIGGLY WIGGLY
SAVE on QUALITY FOODS at Your Neighborhood PIGGLY WIGGLY

Queen of Peace Church
Esquimalt, B.C.

In course of erection on behalf of the Overseas Catholic Chaplains to provide a perpetual commemoration at the altar of those who made the supreme sacrifice.

If you would like the name of a relative or friend who died for this country placed on the Memorial Roll of this church, please send it to

Rev. A. B. W. Wood, C.C.S., P.O. Box 1226, Victoria

Those Who Are Able

and there are many who are able in Victoria, should go out of their way to see that our forty disabled ex-service men are kept in steady employment during these difficult times.

Full Value for Your Money—Estimates Free

The Red Cross Workshop
584-6 Johnson Street Empire 3513

Enough to tempt anybody's Appetite

One of the Clark Family

RECIPE: Remove tops from hot corn muffins and scoop out a cavity. Fill with Clark's Pork and Beans heated very thoroughly. Cover with slices of hot crisp bacon, add a dash of Clark's Tomato Ketchup or Chili Sauce. Garnish with parsley.

Let the Clark Kitchens help you for quicker and better meals.

CLARK'S PORK and BEANS
Produced in Canada for more than 50 years.
(With Tomato, Chili or Plain Sauce)
W. CLARK, LIMITED
Establishments at Montreal, P.Q., St. Remi, P.Q., and Harrow, Ont.

Social and Personal

Personals, Parties Visitors

Entertains at Bridge

Miss Clare Allan entertained at bridge last evening at the home of her sister, Mrs. Herbert W. Davey, Vancouver Street. Spring flowers were used throughout the rooms, and the supper table was prettily decorated with pale pink tulips and lighted by tall pink tapers. The guests included Mrs. Wallace Wilson and Misses Edna and Byrd Luney, Marguerite Sehl, Kathleen Bone, Dorothy Hartley, D. Kenning, Doris and Babs Bray, Marguerita Bennett-Thompson, Dorothy Geake, Betty Shakespeare (Vancouver) and Winona Cathcart.

• • •

Entertains at Tea

Mrs. J. Marrs and Mrs. A. McVane entertained yesterday afternoon at the home of Mrs. Marrs at the tea hour in honor of Mrs. C. Bull, a recent bride. The invited guests included Mrs. R. Snider, Mrs. R. Moir, Mrs. G. Stewart, Mrs. W. Yeomans, Mrs. J. Marrs, Mrs. C. Bull, Mrs. A. McVane, Misses I. Crawford, D. Davidson, I. Grimshaw, D. Welsh, K. Johnson, M. Lloyd, C. Crooks and I. Moir, Mrs. J. Marrs presented Mrs. C. Bull with a gift on behalf of the guests. Mrs. A. McVane poured tea.

• • •

Dinner at Empress

The 1932 class of nurses of the Jubilee Hospital Training School held a delightful dinner in the private dining-room at the Empress Hotel last evening, the affair being arranged in celebration of the nurses receiving their third-year class pins. Sixteen nurses, accompanied by Miss Curry, assistant director of nursing, and Miss Cooke, one of the instructors, attended the party.

• • •

Nurses' Dinner

The members of the 1933 class of the Jubilee Hospital Training School met on Tuesday evening to celebrate the end of the first year in training. They were accompanied by Miss Ross, one of the supervisors, and after dining at the Strathcona Hotel, the nurses attended the Dominion Theatre. The toast to "The Training School" was proposed at the dinner by Miss Rae Flickert.

• • •

Birthday Party

Mrs. E. W. Hetherington, Fernwood Road, gave a party recently in honor of the fifth birthday of her son, Bobbie. The guests were David Mackenzie, Graham Nolls, Maurice Young, Sonny Burton, Buddy Whittaker, Tommy Roberts, Kenneth Burn, Ira Green, Barney Kent and Kenneth Perry.

• • •

To Visit Up-Island

Mrs. J. S. Floyd, Seattle, has left for Qualicum, where she will be the guest of Mr. Philip Goepel and his niece, Miss Grace Raper. Mrs. Floyd will be the guest of her brother-in-law and sister, Mr. and Mrs. H. F. Hewett, Davie Street, upon her return to the city.

• • •

To Hold Reception

Mrs. R. A. Wootton, formerly Miss May Goff, will receive for the first time since her marriage on Wednesday and Thursday afternoons, March 11 and 12, from 4 to 6 o'clock at her home, 1316 Monterey Avenue, Oak Bay.

• • •

Here From Vancouver

Mr. Harry Charlesworth, secretary of the British Columbia Teachers' Federation, and editor of The British Columbia Teacher, official organ of the federation, has been visiting in the city for the last few days.

• • •

Leaves for Saskatchewan

Mrs. S. J. Morris, who has been staying with her sister-in-law, Mrs. Colbert, 418 Walton Street, is leaving today for Saskatchewan, where she will spend a few months with relatives before returning to her home in Ottawa in August.

• • •

Returns Home

Mrs. E. R. Mainguy, St. Denis Street, Oak Bay, is returning today from San Diego, where she went to meet her husband, Lieut.-Commander E. R. Mainguy, of H.M.C.S. Vancouver.

• • •

Return to Auckland

Mr. and Mrs. S. Fulljames, who have been spending a few days at the James Bay Hotel since their arrival from New Zealand, left last night on the Aorangi on their return to their home in Auckland.

• • •

En Route South

Mrs. W. H. P. Batkin, of Vancouver, is in the city for several days and will sail shortly for San Francisco and other Southern centres on an extended visit.

• • •

Returns From Ottawa

Dr. and Mrs. E. W. Hetherington, Fernwood Road, have as their guest Mr. R. Hetherington, who has just returned from a visit to Ottawa.

• • •

Returns Home

Mrs. E. L. Tubman, who has been visiting in New Westminster for the past few days, has returned to her home on Ontario Street.

• • •

Returning Home

Mr. and Mrs. J. F. Gamble, who have been spending the past two months in Victoria, are leaving today for their home in Leney, Sask.

• • •

Hosts at Tea and Dance

Mr. and Mrs. W. B. George entertained at tea yesterday at their home, "Armhurst," a dance following later in the evening.

• • •

From Vancouver

Mr. G. A. McNicholl, of Vancouver, is a visitor in the city and is a guest at the Empress Hotel.

• • •

Back From California

Miss Esther Alexander has returned home after several weeks spent in California.

• • •

From Vancouver

Mr. G. A. Yardley, of Vancouver, is staying at the James Bay Hotel.

JUBILEE HOSPITAL DONATIONS GROW

The Provincial Royal Jubilee Hospital has had to date subscriptions amounting to $7,137.75 toward the $60,000 which it is endeavoring to raise to clear the hospital indebtedness. The board of directors is greatly obliged to the following for further donations received since the last list was published: A. McAulay, T. Roberts, R. Murray, Lim Shew Min, Mrs. A. M. Thomson, N.T.P., Mrs. D. Gay, R. P. Butchart, Vancouver and Quadra Lodge.

Child (leaving party)—Good night. Mother says I have enjoyed myself very much.

Europeans in Art, Society and Song

THREE beauties of England and Europe, who are representative of art, society and song in the world of pulchritude. (1) Ella Cockell, an Associate of the Royal College of Art, who is one of the most promising young artists in Europe and England; (2) Betty Macassey, only daughter of Sir Lynden Macassey, K.C., English industrial leader, is one of the favorites of London's younger social circle; (3) Lola Vaselkouska, noted Russian beauty, who possesses a fine voice and specializes in Russian folk lore. —Copyright by Acme Newspictures.

Art of Making Souffle May Be Easily Mastered

By HANNAH WING

Making a souffle is really more of a trick—as you past masters of the art know—than a matter of skill. The most experienced cook can fail with a souffle, while the greenest novice has been known to succeed. The plot by which a perfect souffle can be captured every time is as follows:

Mixing—Beat egg yolks until thick and lemon-colored before you combine them with the other ingredients. Beat egg whites until stiff, but not dry; fold them into the mixture. To fold, cut down through the mixture to the bottom of the dish. Each time turn the spoon over in order to mix. Repeat this process until the ingredients are thoroughly blended. The fluffy consistency of the souffle depends on this cutting and folding, which prevents the breaking down of the air bubbles in the egg whites.

Baking—Long, slow cooking is one of the secrets of making a perfect souffle. Bake in a moderate oven (350 degrees Fahrenheit) about fifty minutes. (By using a shallow dish, about forty minutes will be sufficient.) If you do not own an oven thermometer, or an oven regulator, set the souffle in a pan of hot water, to keep a uniform temperature.

TRICKS OF THE TRADE

Testing—Test by inserting a sharp knife in the centre. When the souffle is done, the knife will come out clean. Test quickly so as not to chill the oven.

Serving—Serve immediately. If it is allowed to stand, even for a short time, the souffle will fall.

Fruit or custard souffles are a delicate and fashionable dessert, while those made with cheese, chopped meat, flaked fish or vegetable pulp are ideal as a main dish for luncheon or for a light dinner.

A sauce, or cream, is sometimes served with a sweet souffle, but the real epicure prefers his plain.

SPECIAL SOUFFLES

Lemon Souffle—Four egg yolks, one cup sugar, grate rind and juice one lemon, four egg whites. Beat egg yolks until thick and lemon-colored. Add sugar slowly, beat thoroughly, and add lemon juice and rind. Fold in stiffly beaten egg whites. Turn into greased pudding dish, set in a pan of hot water and bake in a moderate oven (350 degrees Fahrenheit) about fifty minutes.

Apricot Souffle—Three-quarter-cup apricot pulp, sugar, few grains salt, three egg whites. Heat apricot pulp (cooked or canned fruit, drained, and rubbed through sieve). Add sugar, if needed, and salt. Beat egg whites until stiff. Fold into the fruit pulp. Turn into greased individual moulds, three-quarters full. Set in a pan of hot water and bake in a moderate oven (350 degrees Fahrenheit) twenty to twenty-five minutes.

Prune Souffle—Use the recipe for apricot souffle, substituting prune pulp for the apricot pulp.

Apricot Peach Souffle—Cover the bottom of a greased pudding dish with well-drained canned sliced peaches. Sprinkle with flour and sugar. Pour the apricot souffle mixture over them. Bake in a moderate oven (350 degrees Fahrenheit) about fifty minutes. Serve with peach syrup mixed with whipped evaporated milk or cream.

Custard Souffle—Three tablespoons butter, three tablespoons flour, one cup milk, four egg yolks, four tablespoons sugar, quarter-teaspoon salt, half-teaspoon vanilla, four egg whites. Melt butter, add flour and mix until smooth. Add milk gradually and bring to boiling point, stirring constantly. Beat egg yolks until thick and lemon-colored, and add sugar and salt. Add slowly to hot mixture, stirring until blended. Cool slightly. Add vanilla and fold in stiffly beaten egg whites. Turn into a greased pudding dish and bake in a moderate oven (350 degrees Fahrenheit) about fifty minutes.

Chocolate Souffle—Use the recipe for custard souffle. Melt two squares unsweetened chocolate over hot water, add two tablespoons sugar and two tablespoons hot water. Stir until smooth, and add to the hot milk mixture just before adding the egg yolks.

Souffle Layer Pudding—Make half the recipe for custard souffle and half the recipe for chocolate souffle. Put the chocolate mixture in a greased pudding dish and pour the light mixture over it.

But now you are off. After you have made these you are initiated and can go bravely on with the entree souffles of cheese, corn or fish.

Island Social Notes

Chemainus

Mr. and Mrs. Joe Stevenson have left for the Peace River district, where they will make their home.

• • •

Miss Gilliam, who has been the guest of Mr. and Mrs. Clark, has returned to her home in Victoria.

• • •

Miss Carrie Grey has returned to her home in Victoria after spending a holiday in Chemainus, the guest of Miss M. McGladry.

• • •

Mrs. McNichol, who has been living in Chemainus for some time, has moved to Duncan.

• • •

Mrs. P. F. Donoghue has as her guest her sister, Miss Helen Smith, of Vancouver.

• • •

Mrs. Harold Ridgway was a recent visitor in Chemainus, staying with her parents, Mr. and Mrs. Cave.

• • •

Mr. Wilson, of Elm Creek, Battleford, is visiting his son-in-law and daughter, Mr. and Mrs. English. Before visiting Chemainus, Mr. Wilson spent six weeks in California.

• • •

Delegates appointed by the Chemainus Women's Auxiliary to the M.S.C.C. to attend the annual diocesan meeting are Mrs. W. G. Porter, Mrs. Raver and Miss E. Payne.

• • •

Mr. and Mrs. L. Robinson have as their guest Mrs. Robinson's sister, Mrs. McGraw, of Vancouver.

• • •

Mrs. Sidney White entertained on the occasion of her birthday with two tables of whist. The following were prize winners, Mrs. Wylie, Mrs. Ree, Mrs. Clifford Symes and Mrs. R. English. Refreshments were served at the conclusion of the game, after which dancing was enjoyed. Among those present were Mrs. Wylie, Mrs. McInnis, Mrs. English, Mrs. C. Symes, Mrs. Cave, Mrs. Underwood, Mrs. McGladry and Mrs. Ree.

Colquitz

Dr. Davie, of Penticton, accompanied by Mrs. Davie and their daughter, Joyce, were the guests on Monday of Rev. and Mrs. J. C. Switzer, Glyn Road.

James Island

Mr. M. Prentice has returned home from the Royal Jubilee Hospital, Victoria.

• • •

Mrs. James C. Doran gave a birthday party for her son James, who was nine years old. The children had a very jolly time playing games and dancing. The invited guests were Audrey MacNaughton, Thelma Thompson, Winnifred Watson, Peggy Allen, Florence Garside, Gracie Jennison, Margaret, Agnes and Ellen MacMillian, Yvonne Doran, Arthur Rowbotham, Norman MacMillian, George McPhee, Buddy MacMillian, Wallace Bond, Raymund Emmens, David Goldie, Billy Bond, Billy Kidd, Jackie Thompson, Charles Doran.

Mrs. Greene had got a cold, and could not go to church, but she insisted that her husband should go in her place.

"Well," she inquired, on his return, "and what was the burden of the vicar's sermon?"

He sat down with a weary sigh, and murmured, "All of it, my dear!"

MOTHER'S ANGELS

WILLIE WILLIS

By Robert Quillen

"I thought Pug was my friend, an' he went an' told Mary his fierce look was fiercer'n mine."

LITTLE SISTER

By Ruby Holland

"I touldn't 'member I found the nice 'ittle pencil sharpener at granma's house 'til daddy said he wouldn't spank me if I'd say where I dot it."

LADY BESSBOROUGH OBLIGED TO FOREGO ALL ENGAGEMENTS

LONDON, March 4 (CP).—It is understood the Countess of Bessborough, wife of Canada's new Governor-General, on the advice of doctors, has been regretfully compelled to a decision to accept as few engagements as possible during the next few months.

Aimee S. McPherson's Daughter Marries

SINGAPORE, March 4 (Wireless to the Canadian Press via Reuters) — Roberta Sempie McPherson, twenty-one-year-old daughter of the California evangelist, Aimee Semple McPherson, was married today to William Bradley Smyth, twenty-three, purser on the liner President Wilson, on which the evangelist and her daughter are making a world tour.

JAMES BAY HOTEL
Very moderate residential rates by week or month.

Shoes that give the right accent to your new Spring costumes . . . you'll find them now at Cathcart's, for our new Spring showing, stressing smartness and quality, is now complete.
Cathcart's
1208 Douglas St. Phone G 5111

NOW ON
Our Greatest
LINGERIE SALE
B.M. Clarke Limited
711 YATES STREET

Continuous Clarification System Used
Pantorium DYE WORKS of Canada, Limited
Lort and Quadra E mpire 7155
Try the Victoria Service — There's None Better

FEET BOTHER YOU?
We know you will enjoy foot comfort if you use BOWES' CORN REMEDY for Corns and Callouses.
BOWES' DRUG STORE
1121 Government Street
A. R. MINNIS, Prop.
Prompt Telephone Delivery Service
Phone G 2632

Empire 0512
Dorothy M. Winder
633 Fort St. Ladies' Ready-to-Wear

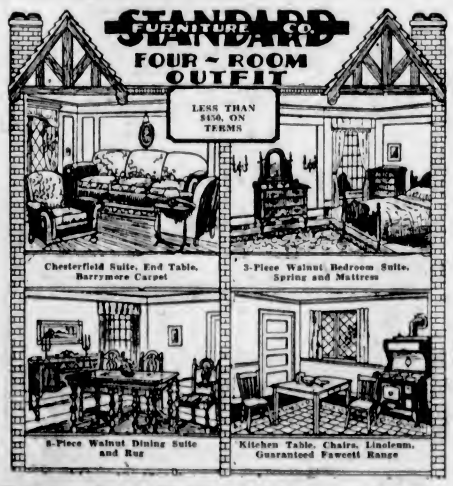

Standard Furniture Co.
719 Yates Street—Terms Without Interest

DANCE
Spend an Enjoyable Evening at One of Our Informal Midweek Dances. Dancing Every Tuesday and Thursday Evening — 8:30 to 11.
William Tickle's Empress Dance Orchestra.
Tickets 75¢
Empress Hotel

Every New Material . . .
Every New Shape in
Spring HATS
Smart Models in EVERY PRICE RANGE

WE present the smartest and newest of Spring models in this event . . . giving you fashion at a saving in chic hats for immediate Spring wear. All the new straws are included . . . straw braid, panamalaque, baku and combinations. Black and costume colors . . . An important presentation of outstanding millinery VALUES . . . in all price levels!
We Specialize in Youthful Styles in Large Head Sizes
1212 Douglas St.
Mallek's LIMITED
Phone E 1623
Women's Ready-to-Wear, MILLINERY and FURS

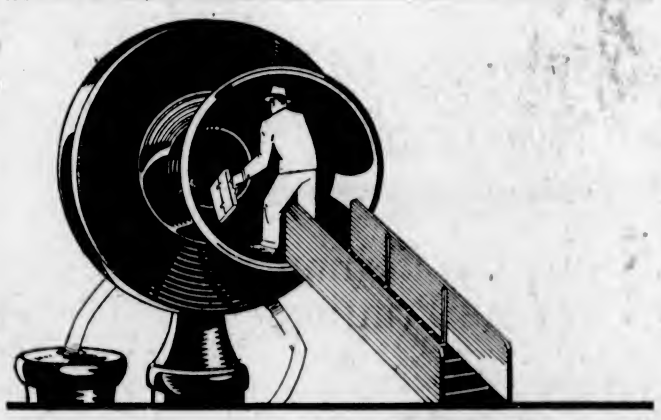

"ALL ABOARD" for a telephone trip

WHY not go on a telephone trip? It's the easiest way to travel. You just place a long-distance call for a person at some far-away point, and in a moment or so you are talking with him. The head of a large Vancouver concern keeps in regular touch with his company's Montreal office, thousands of miles away, by long-distance telephone. Instead of writing a letter and waiting for a reply, you can dispose of the matter at hand effectively by a few words over the telephone.
B. C. TELEPHONE CO.

INDUSTRY LOANS AIDED PROGRESS

Public Accounts Committee Told of Benefit of Advances by Industrial Dep't

With Colonel D. B. Martyn, industrial commissioner for the province, on the stand yesterday, before the public accounts committee, George Pearson, member for Nanaimo, inquired if the recommendation for the winding up of the department was being carried out. He said that he thought that it was recommended a few years ago.

Col. Martyn replied that he did not set the policy with respect to such matters. T. H. Kirk said it appeared as if little attention were given the recommendation.

In reply to Mr. Pearson, the commissioner said that there had been a few loans made last year. These were to the berry processing bodies among the fruit growers, and for the testing out of coal. There was also a loan made to James Canadian Seeds, Ltd.

SEED COMPANY LOAN

The latter loan was reviewed tto some extent. While neither of them wished to reflect upon the action on its merits, both Mr. Pearson and Mr. Kirk doubted whether this was a loan which in principle should be allowed to set a precedent. The committee was informed that James Brothers were conducting a very laudable enterprise. They had extended the business on Salt Spring Island until it became necessary to acquire larger areas, which had been obtained at Duncan. The business was going along well, and they were the only growers of seeds who were developing their market right in the Dominion of Canada.

A loan of $60,000 had been authorized to obtain the new location and it was pointed out that they would, in the prosecution of the business, have smaller growers in the vicinity of the farm producing from their stock supplies of seed and supplementing those raised by James Bros. to meet the market. Only $47,000 of the authorized loan had been taken up by the company.

ONLY FUND AVAILABLE

In connection with the berry processing, which had been carried out by the growers from the money advanced, the committee was informed that this had all been returned.

Dr. W. H. Sutherland pointed out that this was the only fund which the Government could use for aiding the growers.

In referring to the industrial department, Colonel Martyn said the system adopted had resulted in the establishment of some very fine industries in the province. Many of these had paid off the advances made to them. He instanced the Vivian Gas Engineering Company, the Aetna Saw Works and the Pacific Bolt Company, which were doing well now, and employed a number of men. It was significant, he pointed out, that during the present depression these companies had maintained their staffs.

That Body of Yours

By James W. Barton, M.D.

A LA CARTE SERVICE IN HOSPITALS

One of the new professions that is of great importance and interest is that of dietitian in any hospital. These dietitians have to take an extensive course on cooking, the nutrition of and the proper serving of food.

Unfortunately another factor enters into it, and that is the cost or price allowed for each meal.

It is this cost of meal per patient that makes the work of the dietitian difficult and yet there is another factor that to my mind is most important, and is not receiving the attention it deserves. This is the individual taste or appetite of each patient.

During the war when all hospital units were served the same rations, it was surprising how different were the type and appearance of the meals in one unit compared with those of another. One cook went to the trouble to give variety in the way the food was cooked, whilst another served the food in the same manner practically every day.

What is my point?

It has always been thought that the dietitian had really no chance to give variety to sick patients because food had to be liquid, soft or "ordinary diet."

Now you can readily see that when it comes to a soft diet or an ordinary diet, and the patient has been in the hospital for some time that while there may be some variety to the diet nevertheless the patient may go for a number of meals, even for some days, and not get the kinds of food that he likes. And as he hasn't much appetite anyway, his recovery is delayed.

In Berlin this matter has been receiving much attention and regular a la carte menues have been introduced in some large hospitals. Every morning the menu for the day is brought to the patient, and he selects the dishes that he desires, keeping within the range of the diet that his physician has prescribed.

This means that the patient looks forward to his meals; that his digestive juices begin to work even before his tray is brought to him, and digestion thus gets an excellent start.

It means also that he will be out of the institution some days, possibly some weeks sooner than if he had to take the regular meals, as supplied to all patients in most institutions.

The lesson of course for all of us is that while the food value must always be thought of, the patient's appetite is really more important in getting him well in a short time.

Now that we are harnessing the tides and waterfalls, there is no reason why the volcanoes should be exempt. So, according to The Morning Post, the observatory buildings at Etna are now steam-heated from the crater, the supply being regulated "by a complicated system of valve and stop-cock." But isn't it something of a come-down for a volcano?—Sunday Observer.

Restaurant Service

An excellent Luncheon at 50c served daily from 11:30 to 2. Afternoon Teas at popular prices.

—Fourth Floor, HBC

Hudson's Bay Company.

INCORPORATED 2ND MAY 1670.

Other Stores at Winnipeg, Yorkton, Saskatoon, Edmonton, Calgary, Nelson, Vernon, Kamloops and Vancouver

The Coffee Shoppe

Plate Lunch at 35c served daily from 11 to 2 o'clock.

Soda Fountain Delicacies at popular prices.

Lower Main Floor, HBC

Three Days' Sale of New Spring Frocks

Special Purchases Secured by Our Buyer Recently Returned From the Eastern Markets

50 New "Nonsuch" Frocks

$25.00 Models in Everything But the Price..... **15.00**

This extraordinary value is made possible through our strong buying power and co-operation with famous makers. Here are models that you will wear all Spring with pleasure. They are in Canton crepe, flat crepe, wool crepe and chiffon, in new and charming colors. The styles are of expensive-looking simplicity or intricate in style detail. Sizes 16 to 20 and 38 to 44.

75 New Spring Frocks

Regular to $16.95 Specially Priced at.. **9.95**

A remarkable group of colorful new Plain and Printed Silk Frocks in a varied assortment of patterns and all the smartest shades. There are jackets and bolero styles and silhouette and flared effects. One of the best values of the season. Sizes 16 to 20 and 38 to 44.

New Scarf and Bag Sets, $7.95

The Crepe de Chine Scarves are most delicately — yet smartly colored, and the envelope style bags are "en suite."

The designs are planned to tone with the modern note in costume colorings.

For a delightful accessory to a Spring outfit or for a pleasure-producing gift what could be more suitable than one of these sets? Priced at

7.95

—Main Floor, HBC

Fine Printed Rayon Frocks

A Special Purchase to Sell at the Remarkably Low Price of..... **7.95**

Frocks that would ordinarily sell at $12.95 are shown in all the newest styles. The high waist is featured with coatees and some with the new peplum effects; also straight-lined models with swathed hipline, crossover bodices, etc., for the full figure. The lovely designs feature bright colors on a dark background.

New "Celanese" Frocks at $4.95

A remarkable bargain in Plain Celanese or Printed Crepe Frocks is here offered. They follow the fashion notes of more expensive frocks, and feature Russian tunics, cape and cowl collars, flares and pleats. In sizes for women and misses and including some large sizes. Shown in a wide range of colors. Special..... **$4.95**

—Second Floor, HBC

Dainty Bed Jackets

These Women's Bed Jackets are in cosy soft pure wool in delicate shades and patterns. The necklines are trimmed with fluffy marabou, and they tie in front with a soft satin ribbon bow. Shown in white or pink. Special at..... **$1.95**

—Second Floor, HBC

Smart Kimonos

Women's Beacon Cloth Kimonos in conventional designs with satin ribbon trimming and rich silk girdle. These are of good wearing quality. Price..... **$3.95**

—Second Floor, HBC

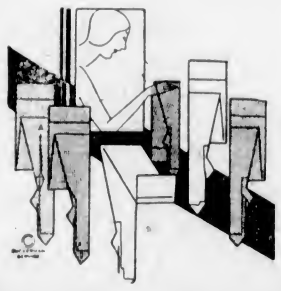

New Stocks of Full-Fashioned Silk Hosiery

All the New Spring Colors

Corticelli and Lady Hudson Hose are available in service weight and the Lady Hudson in chiffon also. All are in good long length with the new picot top and French heels. All the new colors are represented in these perfectly-shaped hose.

Per pair..... **1.95**

—Main Floor, HBC

Three-Day Sale of Drug Sundries and Toiletries

Moth Bags (side opening), **75¢**
Moth Balls, 2 lbs. for..... **25¢**
Mortmoth, with container; $1.35 value for..... **$1.00**
Boys' Military Brush in leather case..... **$1.00**
Nail Brushes, with bristles on back..... **50¢**
Sterile Gauze, 5 yards for..... **79¢**
Trejur Compacts. Regular 75c for..... **49¢**
Bandages, 2½ ins. x 10 yds., **21¢**
Adhesive Tape, 1 in. x 1 yard at..... **12¢**
Animal Rubber Sponges at, each..... **15¢**
Tooth Brushes, each..... **12c**
Powder Puffs in pastel shades, each..... **15¢**
Hospital Cotton, 1 lb., best quality..... **50¢**
Kent's Headache Brush, **$3.50**
Quinine Hair Tonic, large **89¢**
Talcums, assorted odors..... **21¢**
Cuticura Soap **3 for 21c**
Pond's Tissues..... **21¢**
Pond's Creams, Cold or Vanishing..... **39¢**
Bay Rum, 8-oz. bottle..... **43¢**
Vinolia, Old English Lavender Soap, 12 cakes in box..... **$1.19**
Emulsified Cocoanut Oil Shampoo..... **25¢**
Golden Glint Shampoo..... **29¢**
Coty's Face Powder..... **59¢**
Hind's Honey and Almond Cream..... **43¢**
Hudnut's Face Powder, with Bottle of Perfume..... **$1.00**
And many other items at reduced prices.
See our counters for specials.

—Main Floor, HBC

HBC SERVICE GROCERIES

Service Quality — Value Satisfaction

Phone EMPIRE 7111

Anchor Brand New Zealand Butter in 1-lb. prints, lb., **41¢**
2 lbs. for..... **80¢**
Local First Eggs. Special, per dozen..... **29¢**
2 dozen for..... **56¢**
Swift's Back Bacon, sliced, per lb..... **40¢**
Sweet Pickled Cottage Rolls, per lb..... **25¢**
Direct Shipment of English Cheese
English Stilton Cheese, per lb..... **72¢**
English Cheshire Cheese, per lb..... **45¢**
Swiss Knight Cheese, Gruyere, per packet..... **38¢**
Swift's Brookfield Cheese or Easy Spread. Special, ½-lb. packet..... **19¢**
Sliced Corned Beef, lb., **25¢**
Sliced Chicken and Ham Loaf, per lb..... **45¢**
Swift's Savortite Ham, sliced, per lb..... **65¢**
Swift's Spiced Ham, sliced, per lb..... **45¢**
Finest Quality B.C. Granulated Sugar, 10-lb. cotton sack for..... **63¢**
20-lb. paper sack..... **$1.15**
100-lb. sack..... **$5.40**
Blue Mountain Brand Pineapple, sliced or cubes. Special, 3 tins for..... **29¢**
Beach's Brand Cherry Jam, 4-lb. tin. Special..... **49¢**
Beach's Brand Pure Strawberry Jam, 4-lb. tin. Special at..... **57¢**

MORNING SPECIALS 9 TILL 1 P.M. ONLY
Quaker Brand Solid Pack Tomatoes, No. 2½ tin. Special, per tin..... **11c**
Extra Choice Quality Broken Orange Pekoe Tea. Delicious flavor. Special, per lb..... **38c**
Horseshoe Brand Salmon, packed in B.C. Flat tin. Special..... **15¢**
Tall tin..... **29¢**
H B C Malt, light or dark, 3-lb. tins. Special..... **62¢**
Dominion Brand Hops. Special, 2 packets for..... **25¢**
Royal City Brand Pork and Beans. Medium size tin. Special, 3 tins for..... **29¢**
Quaker Brand Quick Oats. No-premium. Special at, per packet..... **22¢**
Quaker Brand Quick Oats. China. Special, per pkt..... **32¢**

Ormond's Soda Biscuits. Special, per packet..... **19¢**
Libby's Brand Sliced Peaches, No. 2 tin. Special, tin..... **21¢**
3 tins for..... **60¢**
Santa Clara Valley Large Size Prunes, 30-40's. Fancy quality. Special, 2 lbs. for..... **25¢**

SOAP SPECIALS
1 Pkt. Sunlight Soap, 2 Old Dutch Cleanser. All for..... **35c**
Lifebuoy Soap Special, 3 cakes for..... **23¢**
Jif Brand Soap Flakes, large size packet..... **19¢**
Royal Crown Soap. Special, 5 cakes for..... **22¢**

FRUITS AND VEGETABLES
Scottish Champion Potatoes. Special, 50 lbs. for..... **75¢**
Extra Large Juicy Oranges, 3 dozen for..... **95¢**
Okanagan Cooking Onions, 8 lbs. for..... **25¢**

HBC Quality Meats

Australian Lamb
Legs, average 5 lbs., lb., **28¢**
Loins, average 4 lbs., lb., **25¢**
Shoulders, whole or half, per lb..... **18¢**

Local Lamb
Legs, Loins and Fillets, per lb..... **33¢**
Shoulders, cut to suit, per lb..... **21¢**

Pork
Legs, whole, per lb..... **23¢**
Fillets and Loins, lb., **25¢**
Shoulders and Sides, lb., **20¢**

Red Ribbon Beef
Sirloin, T-Bone and Tip Roast, per lb..... **30¢**
Rump and Prime Rib, per lb..... **24¢**
Thick Rib, per lb..... **18¢**
Pot Roast, per lb..... **15¢**
Plate Beef, per lb..... **12¢**

—Quality Food Market, Lower Main Floor, HBC

Millinery Opening

Today, Friday Saturday

See Our Beautiful Window Displays

Every New Style in Straws at 4.95

Turbans, tricornes, halos, uplifted brims, matrons' styles and misses' styles—a style for every one of you.

Materials include Baku braid, Panamalaque straw cloth, rustic rough straws, tweed straws and mohair.

The smart new colors are bisque brown, rose cedar, skipper and Newport blues, chukker green and parakeet green, amulet blue or turquoise (often used in combinations with darker colors such as brown or black).

Trimmings Are Coming Back

Fashion gives a most versatile outlook this year and for that reason our Spring showing of Millinery promises to be more than usually pleasurable and interesting.

There is much contrast of movement as in hats cut or folded back over the left ear and cut or folded forward over the right ear. This trend is obvious in tricornes, Wateaus, capelines and halos.

FOR THE FIRST TIME IN YEARS smart women are wearing hats that are ACTUALLY TRIMMED. There are quills, feather fancies, veils, velvet ribbon and perhaps a gardenia tucked under the brim.

Panamalaque straw is the mode for formal wear. Baku is used for both formal and sports wear, its pliability being suitable for so many models. New names for new fabrics with which you must certainly get acquainted are charmeuse, celomat, pearlomat and all sorts of variations of familiar straws.

Model Hats in Real Panamalaque and Baku

Each is an exclusive copy of a hat by one of the best Parisian designers. Each has its own special touch or millinery feature in tune with fashion's theme, and yet outstanding in itself. Models are in black, brown and Newport blue..... **10.00**

The Halo Turban

No wonder the younger set has welcomed these "nifty" little halo turbans, for their cheerful and becoming qualities have been discovered. The Halo Turban fits like a beret. It is cunningly made of straw visca cloth, and has a braid of the same material around the crown that forms the "halo."

It is shown in black, brown, navy, sand, green, cerise and skipper's blue. Priced at

1.50

—Second Floor, HBC

New Colors in Printed and Plain Silks

Printed Flat Silk Crepes

In the new green, blue, brown and black grounds, and printed with dainty color combinations in many smart effects. Width, 38 inches. Price, per yard..... **$1.95**

Flat Silk Crepes

These are beautiful fabrics and in the correct weight for dresses. They are woven from pure silk yarns ensuring that soft draping quality so much desired, and are shown in all colors, including Manilla, blue glory, pink, celeste, jaune dore, orchid, peach, turquoise, sunset, arosa, corail, champagne, fallow, jakite, French rose, silver, goblin, Jap red, challenge, pistachio, chukker, cricket, and singalee, besides, of course, black and ivory. Width, 38 inches. Per yard..... **$1.49**

Spun Silks

Standard quality in all wanted colorings. Per yard..... **39c**

—Main Floor, HBC

Low Prices on Stone Crocks

A Good Time to Preserve Eggs

These Covered Stone Crocks are useful for so many purposes, including egg preserving. We have them in all sizes from ½-gallon to 10 gallons. Prices, complete with cover, ranging from 35¢ to..... **$4.00**

—Third Floor, HBC

Brown Bean Pots

Ideal for baking beans these covered pots with two handles are useful for many other purposes in the home. Available in four sizes as follows:

One-quart size..... **40¢**
Two-quart size..... **55¢**
Three-quart size..... **65¢**
Four-quart size..... **75¢**

—Third Floor, HBC

HBC GROCETERIA

CARRY AND SAVE

Very Low Prices on Groceries of Guaranteed Quality

Libby's Pork and Beans, No. 2 tins, 2 tins..... **15¢**
King-Beach Marmalade, 40-oz. jar..... **29¢**
Pearl Naphtha Soap, 8 bars for..... **25¢**
Tomatoes—Mac's Best (limit 1 dozen tins). Large tin..... **10c**
Heinz Vegetable Soup, 3 tins for..... **25¢**
Household Tea—the Favorite Pekoe, lb..... **28¢**
3 lbs. for..... **80¢**
French Sardines, 4-oz. tins, 2 tins for..... **29¢**
Nabob Jelly Powders, packet..... **5¢**
Fresh Ginger Snaps, 2 lbs..... **23¢**
Quaker Oats, large packet..... **19¢**
Hudsonia Flour, 7-lb. sack..... **25¢**
Prunes—Fancy Santa Clara, 2-lb. carton..... **19¢**
Pineapple, Crushed or Grated, 2 tins for..... **25¢**
Pure Lard, 3 lbs. for..... **40¢**
Hudsonia Back Bacon, sliced, per lb..... **38¢**

—Quality Food Market, Lower Main Floor, HBC

TRAIL EVENS UP B.C. SENIOR HOCKEY PLAY-OFFS

Local Quintette Captures Three Games From Nanaimo in Island Play-Offs

Orioles, Ribbons And Pedens Score Great Victories

Long Shots by Ross and Jones in Dying Moments Gives Local Senior "A" Cagers, 32-27 Win—Orioles Chalk Up 29-21 Score in Intermediate Women's "B" Fixture

Blue Ribbons in 27-18 Win

Dropping home two long shots from centre in the dying seconds of play, one by Joe Ross and the other by Lloyd Jones, Peden Brothers, City League Senior "A" champions, took a step closer to the Vancouver Island championship last night at the Victoria High School gymnasium by scoring a 32-27 victory over Nanaimo in the first of a two-game series. Ross' basket came twenty-eight seconds from time and Jones' had just passed through the hoop as the whistle sounded. Playing championship basketball, Blue Ribbons captured the Women's "B" fixture from the Up-Island fair sex, 27-18, while the Orioles walked off with a 29-21 victory over Nanaimo's Intermediate "B" girls.

As the result of last night's games, the trio of local quintettes will journey to Nanaimo either tomorrow or some time next week to play the second fixtures of the series. The winners will meet the Mainland champions for the British Columbia titles.

PEDENS TAKE LEAD

Pedens opened play by taking the lead, while Nanaimo had difficulty getting used to the floor. Victoria held a 10-0 lead during the early stages, but when the visiting squad started to function, things turned out quite different.

At the interval, Pedens managed to hold an 11-10 lead. As the second half started, play began to get rougher and fouls came galore. Green was injured and left the game. Chuck Chapman and Stan Moore went off on four fouls, while Walford and Watchorn, of Nanaimo, joined them a few minutes later for the same offences. Kelly tied the score forty seconds from time at 27-27, but Ross tossed one from centre ten seconds later, to give Victoria the lead and victory. Jones got another as the whistle sounded.

Forbes refereed and teams follow:

Pedens—Robertson (5), Ross (9), Jones (11), Little (2), Moore (2) and Chapman (3).

Nanaimo—Watchorn (5), Kulai (6), Kelly (8), Baker, Miles (2), Walford (2) and Green (4).

RIBBONS COME THROUGH

Playing a fast passing game from the start, the Ribbons walked off the floor at the interval holding an 11-9 lead. Mary Wilson was responsible for their lead with her fine shooting. The second half was hard fought with the locals holding the upper edge throughout. Nanaimo tried several long-passing plays but they were broken up by Biddy Boyce and Ruby Bethell before any damage was done.

LeMarquand refereed and the teams follow:

Blue Ribbons—T. Rennie (3), M. Wilson (12), D. Lea, K. Wellburn, D. Holder, B. Boyce (3), R. Bethell and J. Edwards.

Nanaimo—D. Tessini, D. Robinson (4), A. Richardson (8), D. Haddow, E. Malone (6), A. Jackson and A. Peffers.

ORIOLES WIN EASILY

Gaining an early lead in the first half, Orioles coasted home to another fine victory over Nanaimo in the intermediate women's "B" play-off series. The local fair sex jumped into the lead and were in front by a 20-13 score at the rest period. Continuing their fine combination and defensive work the locals held their own in the second period to win out. D. Dagg, of the visitors, was the best player on the floor and caged sixteen of her team's total.

Teams follow:

Orioles—M. Peden (5), M. Purdy (8), C. Alexander (3), B. Cosh, D. Perry (10), L. Macmurchie, (3), B. Wingate and N. Pelland.

Nanaimo—D. Dagg (16), M. Williams, E. Browne (3), H. Carter (2), M. Nicol, C. Cowman, D. McBain, M. Horn and M. Bradshaw.

COLWOOD TO HOLD THIRD TEAM MATCH

Captain's and Secretary's Sides Will Meet Again Tomorrow

SKIPPERS CHOOSE POWERFUL SQUADS

The third of captain vs. secretary team matches at the Colwood Golf Club will take place tomorrow afternoon between two strong sides. The first match finished all square, while in the second the captain's team triumphed by three points. A victory for the secretary's side will bring about a deadlock and another match will be necessary to decide the winners, while victory for the captain's side will terminate the series. Play will commence at 1 o'clock and the draw, with the captain's side first-mentioned, follows:

Mrs. Allen vs. Mrs. Philbrick.
Mrs. Hutchinson vs. Mrs. Sayward-Wilson.
Mrs. Bennett vs. Mrs. Parry.
Miss Dunsmuir vs. Mrs. Macfarlane.
Mrs. Lawson vs. Miss Carey.
Mrs. C. E. Wilson vs. Mrs. Watson.
Mrs. Rhodes vs. Miss Pitzgibbon.
Mrs. Gray vs. Mrs. Crowe.
Mrs. Goward vs. Mrs. Carew Martin.
Mrs. Morris vs. Mrs. Leeming.
Miss D. Scott vs. Miss S. Spencer.
Mrs. Hodges vs. Mrs. Howard.
Mrs. Hall vs. Mrs. Lee.
Mrs. Boyd vs. Mrs. Foote.
Dr. Luden vs. Mrs. H. E. Brown.
Mrs. Cudemore vs. Mrs. Nind.
Mrs. Criddle vs. Mrs. McQuade.
Mrs. Mackenzie vs. Mrs. Hetherington.
Mrs. Hammond vs. Mrs. Perry.

Peden's Efforts Are Hampered by Mate In Six-Day Event

MADISON SQUARE GARDEN, NEW YORK, March 4 (CP).—Seven laps behind the leaders of the fiftieth international six-day bicycle race at midnight tonight, the Canadian team of Bill "Torchy" Peden and Lew Elder launched their best effort.

Peden cut loose with a dizzy pace and, being smartly picked up by his partner, managed to steal a lap, only to lose it later. With a stronger rider Peden would certainly have cut quite a figure in the race, but Elder has not entirely recovered from a bad session on the opening night.

After seventy-five hours' pedaling the leadership was shared by the teams of Spencer and Hill, Letourner and Guimbretiere, and Richill and Grimm.

Tommy Loughran Is Reinstated by Ring Officials

PHILADELPHIA, March 4 (AP).—The suspension of Tommy Loughran for conduct detrimental to the sport, for protesting a decision, was lifted today by the Pennsylvania Athletic Commission. This will permit Loughran to meet Ernie Schaaf in New York, March 13.

Gus Sonnenberg, former wrestling champion, under suspension since July, 1929, because he would not defend his title, was also reinstated, as Sonnenberg has since lost the championship. He will be allowed to wrestle in Pennsylvania, provided he meets worthy opponents.

University School Second XV Defeats Brentwood College

University School's second fifteen scored a decisive victory over Brentwood College in an inter-school Rugby game yesterday by a 17-0 score. The Mount Tolmie lads had a big edge in each period, and led at half time 6-0

Vides went over for the two tries in the first half, and in the second Mason, Britton and Smith broke through for three more scores. Vides converted Mason's try.

Al Falk Heads Senior Fivepin Bowling List

Member of Elks Team Tops Averages With Total of 223.5—Les Fox, Times Trundler, Is in Second Place—Huxtable Is Third

Averaging 223.5, Al Falk, veteran trundler for the Elks team, is well in front of the Senior Fivepin League averages. Falk has taken part in forty-seven games and has bowled consistently to maintain his mark ahead of a large contingent of well-known pin-spillers. Les Fox, of the Times, is in second place with an average of 219.9, while the veteran Jim Huxtable is right on his heels in third position with a mark of 217.8. The averages, as released by Secretary Art Porter yesterday, follow:

	G.	Av.
A. Falk	47	223.5
L. Fox	44	219.9
J. Huxtable	27	217.8
J. Irving	48	216.8
R. Laughton	44	216.6
J. Howell	46	216.4
A. Harness	48	215.9
J. McLennan	46	215.8
H. Pickup	38	211.4
A. Theobald	29	210.1
W. Norris	48	209.6
J. Hodgins	43	207.5
A. Anderson	46	206.2
J. Bethel	37	204.6
G. Wilkinson	29	204.1
A. Benn	30	203.2
A. Porter	48	202.7
O. Kennie	45	201.5
T. Nuis	26	200.5
T. Johnston	46	200.5
J. Lee	33	199.4
W. Yeamans	22	199
S. Pollard	46	198.1
S. Jenkins	47	197.4
A. Quinn	33	196.6
H. Moulton	47	193.6
J. Quinn	40	192.6
F. Young	36	192.5
L. Colton	46	191.8
D. Clarke	45	191.2
W. Clayton	16	191.1
W. Dunn	40	190.6
S. Nelson	48	190.6
C. Savage	45	190.0
A. Cann	48	189.5
J. Oddy	48	189.2
J. Housh	34	189.0
S. Rodway	45	188.1
H. McCallum	30	186.0
D. Croston	39	185.3
D. Porter	30	185.0
D. Fairfull	44	183.6
W. Plater	34	183.6
H. Fennell	46	183.3
H. Short	48	182.0
D. Donaldson	32	179.7
O. Hunter	36	179.5
R. Begg	36	176.1
J. Pollard	40	176.0
H. Buckle, Sr.	46	175.6
S. Thomas	16	174.4
J. Delahunty	13	174.0
H. Buckle, Jr.	36	169.1
J. Renfrew	30	168.5
S. Buckley	26	167.7
J. Norrington	15	166.4
G. Dunnett	9	165.4
A. Martin	44	164.6
H. Savage	12	164.6
V. Gravlin	36	163.5
A. McNeill	26	163.0
W. Hamilton	45	160.3
C. Bentley	33	162.3
S. Young	41	162.0
P. Welsh	26	160.4
H. McDonald	21	158.6
C. Richardson	43	158.6
A. Ackerman	34	158.6
H. Locke	13	158.0

BELIEVE IT OR NOT - - - - - - - *By Ripley*

EXPLANATION FOR YESTERDAY'S RIPLEY CARTOON

Pennsylvania Not Settled by the Dutch, and Not Named After William Penn—Pennsylvania was not settled by the Dutch. The so-called Pennsylvania Dutch are not "Dutch" at all, but German. It is a common error to confuse Dutch with German in English-speaking countries. The German word for a native of Germany is "ein Duetscher," and because this word has a ring similar to the word "Dutch" the two are often confused and sight is lost of the fact that a "Dutchman is strictly a Hollander or a native of the Netherlands. The so-called Dutch settlers were in reality natives of Pomerania, Alsatia, the Palatinate and other purely German provinces. Pennsylvania was not named after William Penn, its founder. In Penn's own account of the history of the naming of the colony (his letter to Robert Turner of January 5, 1681) there is the following passage: "And they added Penn to it and though I much opposed it and went to the King to have it struck out and altered, he said it was past and he would take it upon him, for I feared lest it should be looked on as a vanity to me. But the King said we will keep it, but but not on your account, my dear fellow; don't flatter yourself. We will keep the name to commemorate the Admiral, your noble father." Admiral William Penn was not a Quaker, but, on the contrary, a very ardent antagonist of Quakerdom. See: John Fisk's "The Quaker Colonies of America," Vol. 1, p. 150.

A Hog's Bristle Was the Original Hairspring—The inventor of the mainspring for watches was Peter Henlein, of Nuremberg, Germany (about 1500), who manufactured the first of portable watches. Henlein's product, known as the "Nuremberg Eggs," was of remarkable craftsmanship but was inaccurate. The necessity to equalize the pressure of the mainspring led to a still more important invention, the so-called "hairspring" (balance spring). Its inventor, Robert Hooke, of England, used actual pig's bristles in the construction of the first "hairspring." Hence the name of the "hairspring," which survives to this day, although the original "hair" has long since been replaced by balance springs of metallic make.

Please address all queries to Cartoonist Ripley, c/o King Features, New York City, N.Y.

Intercollegiate Boxing Title Won by Local Boy

Roger Wilson Retains Heavyweight Championship for McGill After Great Showing—Put Away Two Toronto Opponents by Knockouts

For the second year in succession, Roger Wilson, son of Mr. and Mrs. C. E. Wilson, of Uplands, won the intercollegiate heavyweight boxing championship for McGill University. In a modest letter to his parents here, Wilson briefly explained about winning the honors, but Eastern sport writers were loud in praise of the way the local boy retained his crown and stamped him as one of the best McGill ever turned out.

Wilson's path to the crown was by no means an easy one, as he had several strong contenders up against him. In winning the championship Wilson had to journey to Toronto and fight before a home town crowd, but his great sportsmanship turned whatever prejudice Toronto had against Montreal and his victory proved a popular one.

After eliminating several McGill contenders, Wilson went into his university's final and defeated Maughan on points. Then he journeyed to Toronto, and, despite the worries of several examinations, took on and knocked out Urquhart, of Queen's, in the first round, and then proceeded to dispose of Strong, Toronto Varsity champion, by the K.O. route in the second round to cop the title.

SCORED K.O. OVER DURCE

Last year Wilson won both his championship bouts by knockouts, and in addition to this met and defeated Durce, runner-up to the Canadian amateur heavyweight championship, by the knockout route.

Wilson is well known in Victoria, and for several years starred in English Rugby circles. He started the game at Brentwood College and then played with Victoria College. On graduating from the local institution he went to U.B.C. and for two years played on the Varsity McKechnie Cup squad, and appeared here several times.

On going to McGill Wilson took up Canadian Rugby and played as a regular during his first term. Last season Wilson was one of the mainstays of the McGill line, his great power helping his team through on several occasions against rivals in the Intercollegiate Rugby Union.

Wilson is in his second year of medicine.

ROGER WILSON

DIANA FISHWICK IS EASY WINNER

British Golf Champ Defeats Chicago Girl, 8 and 7, in Florida Tournament

ST. AUGUSTINE, Fla., March 4.—Two of the five British stars came through the first round today of the Florida East Coast golf championship. They were Diana Fishwick, leader of the group, who defeated Ruth A. Wilsey, Chicago, 8 and 7, and Kathleen Garnham, who defeated Marian Bennett, New Britain, Conn., 2 up.

Marjorie White, London, lost to Virginia Van Wie, Chicago, 8 and 7, and Frances Hadfield, Wisconsin State champion, eliminated Helen Hicks, Hewlett, L.I., 1 up.

Jessie Firth, London, lost to Aureen Orcutt, Englewood, N.J., 3 and 2; Betty Dix Perkin, another Briton, bowed to Mrs. Melvin Jones, Chicago, 1 up.

JOE CALDER LOSES TO CHARLEY MILLER

SEATTLE, March 4 (AP).—Charley Miller, San Francisco featherweight, outpointed Joe Calder, Manila, to win a close decision in a six-round main event boxing bout here tonight.

U.B.C. ICEMEN LOSE

SEATTLE, March 4 (AP).—The University of Washington hockey team scored a 1 to 0 victory over the University of British Columbia here tonight, Ray Smart scoring the only goal of the game in the first period. It was a hard-fought game throughout, the Canadians pushing the Washington players to the very last minute.

No Hope Held Now For Recovery of Ex-Baseball Head

ST. LOUIS, March 4.—The condition of Ban Johnson, former president of the American League, remained "about the same" here today. It was stated at the hospital where he is seriously ill. He was very weak and no hope was held for his recovery.

Kilmarnock XI Swamps Bo'ness In Cup Replay

GLASGOW, March 4 (CP).—When Kilmarnock beat Bo'ness today by five goals to nothing in a replayed game from the fourth round of the Scottish Football Association Cup competition, the way was cleared for the semi-finals of the series. They will be played on March 21, and both matches will be staged in Glasgow. Kilmarnock will clash with Celtic at Hampden Park and Motherwell with St. Mirren, at Ibrox Park.

E. BRYDGES WINS PAS DOG DERBY

Cranberry Country Musher Captures Great Northern Race

EMIL ST. GODARD FINISHES THIRD

THE PAS, Man., March 4 (CP).—Trail weary and foot sore, Earl Brydges, pride of the Cranberry country, tonight was honored by the citizens of the northland after his victorious battle in the 200-mile nonstop The Pas dog Derby.

Twenty-six hours and thirty minutes after leaving the starting post on the historic Saskatchewan River here, Brydges drove his team of husky-hounds across the victory line. Three dogs, foot sore and weary, like their master, rode on the sled as their six mates crossed the line.

Acclaimed by hundreds of north country visitors, Brydges had hardly left the finish line when "Shorty" Russick, veteran musher and holder of the speed record for the 200-mile route, was sighted and sixteen minutes after Earl finished, the fur trader from the Flin Flon claimed second place. His time was 26 hours 46 minutes 45 seconds.

ST. GODARD THIRD

Emil St. Godard, highly-priced favorite, following his sweep to victory in Eastern Canada and United States classics this year, finished third, after a stirring trail battle with Jack Robertson, nineteen-year-old youth, in his first Derby trial, and P. G. Dainard, of Nipawain, Sask.

St. Godard, five times winner of the classic and second to Brydges last year, was clocked in 28 hours 4 minutes and 22 seconds. Two of his dogs were suffering from ice-cut feet and were carried on the sleigh.

The lone woman entrant for Derby honors, Ida Carriere, of York Factory, Northern Manitoba trading post, the veteran Sam Pranteau, Indian trapper, with eleven years' racing knowledge, and Lars Oulette, of The Pas, were far out on the trail as night approached.

Here are the awards awaiting Brydges at the prize presentations, Friday night, marking the close of The Pas carnival week:

A cash prize of $1,200; the Grant Rice-Walter Goyne trophy, and, if he so desires, the honored privilege of kissing the queen of the carnival, Miss Bertha St. Godard, sister of Emil.

After an afternoon of sleep, Brydges tonight attended a carnival dance, as the honored guest of the carnival queen and her court of princesses.

OLD COUNTRY RUGBY

LONDON, March 4 (CP).—Results of Rugby matches played in England today were:

RUGBY UNION

Oxford University, 40; Bristol, 8.

RUGBY LEAGUE

York, 26; Bradford, 5.
Swinton, 16; Leigh, 2.
Wigan, 12; Leeds, 0.
Castleford, 19; Keighley, 14.

SMOKE-EATERS WIN THIRD TILT BY 3-0 TO TIE UP SERIES

Vancouver Champions Fail to Show Usual Form as Interiorites Score Victory—Hansen Nets Two Counters and Kendall One for Trail—Record Crowd Witnesses Fixture

Deciding Encounter Scheduled To Be Played on Friday Night

VANCOUVER, March 4 (CP).—Trail Smoke Eaters got back into the running for the senior amateur hockey championship of the province here tonight by defeating Vancouver, 3-0, in the third game of the titular series, which now stands tied at one game apiece. Vancouver won the first, the second was tied and Trail won tonight. The deciding contest will be played Friday night. A record crowd was in attendance.

Three goals gave Trail victory tonight, and on the trend of the play the visiting Smoke Eaters thoroughly deserved their win. On two of the goals, both by Hansen, speedy Trail right winger, the puck was shoved past Hutton, local goalie, by his own players, who were attempting to clear after he had stopped a shot. Loose work by Hayes, Vancouver left winger, allowed Kendall, veteran Trail forward, to notch the third. Hayes grabbed a loose puck behind his own net and circled right out in front of Hutton, where Kendall stole the disc and shot it into the twine.

VANCOUVER OFF COLOR

Trail tonight showed the same stellar brand of hockey they displayed in the two previous games, but Vancouver, on the other hand, appeared disorganized throughout. Cranstoun, Pennock and Grimmett, outstanding Vancouver players during the first two contests, were seldom to the fore tonight, and the entire team lacked the punch and aggressiveness which characterized their early series play.

Line-ups:

Trail—Garland; Reddick and Anderson; Brown, Wheatley and Hansen. Subs: Molisky, Jordon and Kendall.

Vancouver—Hutton; Cranstoun and Pennock; Grimmett, Mapes and Thurston. Subs: Campbell, Henderson and Hayes.

Officials—Fellowes and Russell.

Summary:

First Period—1, Trail, Hansen, 13:40.

Second Period—No score. Penalties: Henderson.

Third Period—2, Trail, Hansen, 10:20; 3, Trail, Kendall, 3:10. Penalties: Hayes, Pennock, Reddick and Henderson.

McGill Icemen Capture Senior Quebec Honors

MONTREAL, March 4 (CP).—McGill University hockey squad tonight won its first Quebec senior amateur title in ten years when it trounced Montreal Amateur Athletic Association, Canadian champions, 10-4, to take the round, 17-6, in the first of the Quebec Allan Cup play-downs.

The McGill team now meets the winner of the provincial intermediate championship, which is still undecided, for the right to go to the Maritimes in the Eastern Canada play-off.

HYDROPLANE CLUB NAMES OFFICERS

Jack Smith Elected Head at Annual Parley—Plan to Open Season on May 1

Jack Smith, local sea-flea driver, was chosen to head the Victoria Hydroplane Club at the annual meeting held on Tuesday. Fred McIntosh was elected vice-president and Don Harvey secretary.

During the race season this year, which will open about May 1, the club plans to allow members to use racing models as well as stock models. This was done in order that local aspirants may compete with the drivers of the Pacific Northwest who use race models.

It is the intention of the club to stage races every Sunday afternoon in Esquimalt Harbor.

KENNEL CLUB'S DOG SHOW IS POSTPONED

Owing to the inability to secure suitable quarters, the parlor dog show scheduled to be held Saturday night under the auspices of the Victoria City Kennel Club has been postponed. It is possible the show will be held on March 14.

Carnera Favorite To Beat Maloney At Miami Tonight

Giant Italian Will Have Sixty-Five-Pound Advantage Over Boston Heavy—Promoters Expected to Suffer Heavy Loss

MIAMI, Fla., March 4 (AP).—Chilly weather, a law suit for damages and a substantial rush for "Annie Oakleys" at fistic headquarters today were the only noteworthy developments leading to the ten-round heavyweight match between Primo Carnera and Jim Maloney tomorrow night. The market for "Annies," or for complimentary tickets, was much heavier than the activity on the part of cash customers.

Although weather prospects for tomorrow evening were good, the unseasonable chill today that sent the mercury to forty-eight and threatened a frost in the everglades tonight, was not calculated to stimulate the advance sale.

EXPECT $50,000 GATE

Promoter Frank J. Bruen declined to make any further estimates as to what the show would draw or whether there was a chance to save it from going heavily "in the red."

The unofficial guess was that the gate would be lucky to pass $50,000 on which basis the loss might be considerable.

Carnera, as a result of somewhat rigorous training within the past few days after a lay-off due to his cracked rib, is expected to scale around 265 pounds. Despite this questionable condition and ability to go the route, the big Italian continued a favorite.

Maloney will weigh about 200 and his followers were confident he will repeat his former victory on points over Primo.

Wagering on the outcome of the fight, however, has been conspicuous by its absence.

WEST INDIES WIN CRICKET TEST MATCH

Tourists Defeat Australia by Thirty Runs After Exciting Tilt

BRADMAN FAILS TO GET SINGLE SCORE

SYDNEY, Australia, March 4 (CP).—West Indies won the fifth and last test cricket match of their tour with Australia today by thirty runs in a thrilling finish. Scores were: West Indies, 350 runs for six wickets, declared, and 124 for five wickets, declared; Australia, 224 and 220. Australia won the first four international games with West Indies.

Credit for West Indies victory goes to Grant, their captain, who took a chance today and declared their second innings closed at Saturday's score. Australia were left with 251 runs to make but were unequal to the task. Don Bradman, the great Australian batsman, for the second time in his career, was bowled for a duck.

Scores:

Australia—Second Innings

Woodfull, c Constantine, b Griffiths	18
Ponsford, c Constantine, b Martin	28
Bradman, b Griffith	0
Oldfield, lbw, b Griffith	0
Kippax, c Roach, b Constantine	10
Kigo, c Barrow, b Constantine	16
McCabe, c Grant, b Martin	44
Oxenham, lbw, b Scott	14
Fairfax, not out	60
Grimmett, b Griffith	12
Ironmonger, run out	4
Extras	14
Total	220

Bowling Analysis

Constantine, two wickets for 50 runs; Martin, two wickets for 44; Griffith, four wickets for 50; Scott, one wicket for 30 runs; Francis, no wickets for 32 runs.

BILLIARDS

CITY CHAMPIONSHIP

Further results in the city championship series follow:

Newman, 400; Railton, 325.
Cameron, 400; Plump, 343.
Crowther, 400; Smith, 382.
Edwards, 400; Rawnsley, 307.

Draw for second and third round matches follows:

Tonight: N. Cameron vs. C Langdon.
Monday: Crowther vs. Oakes.
Tuesday: Winner of Cameron and Langdon vs. Edwards.
Wednesday: McKittrick vs. Thornborough.
Thursday: Newman vs. Curtis.

ARMY AND NAVY WIN

Army and Navy "B" team chalked up another victory in "B" section of the Interservice Billiard League last night by defeating Pro Patria, 493 to 448. Result follows:

Pro Patria		Army and Navy "B"	
J. Clarke	128	W. Lisney	156
A. Rogers	134	O. Gardner	156
J. Moult	136	N. Rochon	141
F. Crouch	126	T. Mayne	156
Total	448	Total	493

DRAWS FEATURE OF WEDNESDAY FOOTBALL

Leading Navy Team Held to 1-1 Score By Garrison Squad

Edwards' Goal, Late in Second Half, Gives Tommies Draw With Pendray Cup Leaders. After Fine Exhibition—Hudson's Bay Held to Deadlock by Saanich United, 2-2

Weather Conditions Ideal

Draws featured the two Wednesday Football League fixtures played yesterday afternoon in the Pendray Cup series. The league-leading Navy eleven were held to a 1-1 deadlock by the Garrison at Royal Athletic Park after a closely-fought fixture, while Hudson's Bay and Saanich United failed to reach a decision at Beacon Hill Park, and walked off the field at the full ninety minutes with the score, 2-all. Both games were played before good crowds and under ideal weather conditions.

With the veteran Alex Whyte, fullback, back in harness, the sailors fought hard for victory against their friendly rivals, but the Tommies' back division stood up well against the Navy's smooth-working forward line. Play was evenly divided throughout, although the Navy's forwards were far more dangerous than their opponents'. Harrison, in the Garrison net, turned in a fine game, but the lone goal that beat him was a gift and should have been saved.

Saanich United had the best of the game at Beacon Hill, but could not break the deadlock to gain a victory. The youngsters played nice football against their more experienced opponents.

GOALIES SHINE

Some fine goal tending featured the opening half of the Navy-Garrison fixture. Soon after the whistle, the tars attacked and Harrison spent some exciting moments blocking hard drives. "Ginger" Cockrill worked his way through the Tommies' backs, and almost beat Harrison with a hard shot, while Hillind drove one ticketed for the corner, but Harrison came dashing across his net to save. Garrison returned the play, and Spiers tested Barker with a long curving shot from outside the penalty area, but the latter saved beautifully. Still attacking, the troops nearly drew first blood, but Barker came out of his net and fell on the leather. The Garrison's forwards stormed around him, but Referee Hewison blew his whistle for dangerous play and gave the Navy a free kick.

Cockrill tricked his way in close again, but Harrison picked off his drive and cleared. Hillind got the clearance and Harrison saved. Roberts took the rebound and drove straight at the goalie, who cleared for the third time in a few minutes. Half-time came with the Navy attacking and no scores registered.

Five minutes after the recommencement of play, the sailors got home their solitary tally. Whyte carried the ball to midfield and centred to "Ginger" Cockrill, who headed towards the goal. Harrison got his hands on the leather, but it twisted from his grip into the net for a goal of the soft variety. From then the soldiers fought with renewed vigor and after a steady bombardment, Edwards registered the equalizer, following a corner kick. His shot hit the rigging with terrific force from five feet away.

HITS CROSSBAR

As time was passing rapidly, Grierson had hard luck with a nice shot when it hit the crossbar and bounded out. The Navy's forwards tried every play possible to get the winning goal, but their efforts proved fruitless as the Garrison defence stood up well and cleared everything. Hewison refereed and the teams follow:

Navy: Barker, Hall, Whyte, R. Cockrill, Sadler, Plummer, Cosier, J. Cockrill, Roberts, Grierson and Hillind.

Garrison: Harrison, Burgess, Linsley, Quinn, Scanlon, Bundock, Spiers, McAlister, Bradshaw, Edwards and Glendenning.

ANOTHER DRAW

Although having the better of play at the Hill, Teddy Hawkes' bustling bunch of Saanich youngsters could only get a two-all draw against Hudson's Bay after a spirited battle. The suburbanites were the aggressors throughout, but poor marksmanship coupled with another good display in the Bay net by Percy Shrimpton, failed to get them better than a tie. Saanich led at half-time, 2-1.

Saanich started out strong, and for several minutes forced the departmentals into a defensive game. Twice the Bays broke away, but their attacks were broken up at the United defence.

About twenty minutes after the opening whistle, Bobby Burns opened the scoring when he beat Shrimpton on a perfect centre from Ewing. The goal resulted from a fine bit of combination work, and was deserved.

WYATT WIDENS LEAD

Ten minutes later, after each goalie had been tested with some fast drives, Wyatt widened the United's lead when he picked out an opening following a scramble around the goalmouth to beat Shrimpton all the way.

Shortly after, Fish opened for the Bays when he drove home a long one which completely fooled Goalie Tooby. For the rest of the half United pressed, and Shrimpton pulled off a sensational save about a minute before the half whistle, when he dove half the length of his goal to push out a burning daisy-cutter from Burns.

Play was only about three minutes old in the second half when the Bays got home the tying counter. Fish was responsible again, beating Tooby with a bullet shot to the corner from close quarters.

SAANICH FORCES ISSUE

Saanich then attacked with vigor, and for the next twenty-five minutes forced the battle inside the Hudson's Bay territory, and Shrimpton was given a busy session. Several times United looked like getting a score, but either Shrimpton was in the way or their shots or headers were skied over the mark. A high punt directly into the sun almost baffled the Bay goalie, but he managed to fist it clear.

Then the Bays took up the attack, and Tooby saved three shots in succession from Bay forwards. Cull came close when he headed over a centre from the left wing, and the goal kick sent Saanich out on the attack again. Burns broke loose from centre, went by the Bay defence, but his fast drive from just outside the penalty area grazed the crossbar. Bays were attacking at the whistle.

"Scotty" McKay handled the whistle, and the teams were:

Hudson's Bay — Shrimpton, Armstrong, Tupman, Oakman, Wright, Woodley, Taylor, Cull, Fish, Small and D. Davis.

Saanich United — Tooby, Cann, Ash, Stonier, Moir, A. Spellar, Wyatt, Ward, Burns, M. Spellar and Ewing.

REGINA PATS WIN FIRST PLAY-OFF

SASKATOON, March 4. — Regina Pats, 1930 Dominion junior champions, defeated Saskatoon Wesleys, 1 to 0, here last night in the first game of the Provincial junior finals. The return game will be played at the Capital City on Thursday night.

SALE!
of rebuilt
BICYCLES
Special prices! Big bargains! See them today!
Plimley & Ritchie, Ltd.
"Better Sporting Goods"
611 View (Arcade Bldg.) E 3113

Men's New Hats
Smartest Shapes .. Spring Shades
Price & Smith, Ltd.
614 Yates Street

DAVE FYVIE
Never advertises that he sells $65.00 suits for $45.00. It just isn't possible. But your dollar gets a hundred cents of value at
FYVIE BROS.
817 Gov't St. "The Tailors" Phone E 1622

Purcell Triumphs Over Nicholls in English Badminton

LONDON, March 4 (CP).—Jack Purcell, of Toronto, Canadian badminton champion, progressed through the second round of the men's singles in the all-England badminton tourney today after a three-set battle. He defeated R. Nicholls 7-15, 15-10, 15-5.

The Canadian women were eliminated from the women's doubles. Mrs. E. Cooke and Mrs. Freeland, of Toronto, lost to Mrs. Uber and Mrs. Horsley, 15-7, 15-1.

Purcell teamed up with Sir Godfrey Thomas to defeat L. Whale and R. Ross, 15-1, 15-1, in the first round of the men's doubles. He then teamed with Sir Godfrey Thomas to defeat D. MacFarlane and G. Shwerwell, 15-7, 5-15, 15-5, in the second round.

Keen Matches Feature Carpet Bowling Meet

Two Men's Singles Encounters Decided by Lone Point in City Tournament—Women's Doubles Prove Hotly Contested

Keen competition again featured games in the Capital City and district carpet bowling championships last night at the Crystal Garden, but favorites continued to hold sway. In the men's singles Hibberd scored a great victory over G. E. Mason at the twenty-first end, 21-20, while A. McMillan duplicated this in trimming A. G. Holloway.

Two keenly fought matches featured the women's doubles, Mrs. Tupman and Mrs. Eastham defeating Mrs. Waldron and Mrs. Smith, 15-11, and Mrs. Halloway and Mrs. Kirchin triumphing over Misses E. and I. Summers, 14-11.

Men's doubles and novice singles will hold sway tonight.

Results follow:

Women's Doubles

Mrs. Tupman and Mrs. Eastham, 15; Mrs. Waldron and Mrs. Smith, 11.

Mrs. West and Mrs. Gough, 6; Mrs. Barnes and Mrs. Dealey, 21.

Mrs. Holmes and Mrs. Stewart, 22; Mrs. Holland and Miss Cruickshanks, 5.

Mrs. Holloway and Mrs. Kirchin, 14; Misses E. and I. Summers, 11.

Mrs. Ashworth and Miss Russell, 10; Mrs. Skett and Mrs. Dempsey, 15.

Mrs. McMillan and Mrs. Masfen, 5; Mrs. Davie and Mrs. Reid, 17.

Men's Singles

J. Smith, 12; R. Pugh, 21.
Hibberd, 21; G. E. Mason, 20.
Booth, 15; Dennis, 21.
Holmes, 21; Kirchin, 13.
Greensides, 21; Colvin, 13.
A. McMillan, 21; A. G. Holloway, 20.

TODAY'S DRAW

Men's Open Doubles

7:00—T. Bridges and Cruickshanks vs. Campion and Walton, table four.

Whittle and W. H. Bridge vs. Hyslop and A. Lamble, table five.

W. Davey and Reid vs. Thomson and Harrison, table one.

Scroggs and Leiper vs. Morrow and Greensides, table three.

D. Randall and A. McMillan vs. Goodwin and Waterhouse, table two.

E. Kirchin and Stewart vs. Ashworth and Wilson, table six.

Novice Singles

8:45 — D. T. Jones vs. S. Davey, table five.

V. Hemming vs. A. Stokes, table three.

T. Alexander vs. J. Holland, table four.

J. Wood vs. Watt, table six.

Barnes vs. Williams, table two.

Tomorrow's draw follows:

Men's Singles

7:00—Miles vs. Waterhouse, table four.

Mitchell vs. Oliver, table one.

Slocomb vs. Scroggs, table five.

Baker vs. Leiper, table two.

Greenhill vs. Goodwin, table three.

W. F. Bridge vs. Mercer, table six.

8:15—W. Tupman vs. E. G. Spencer, table one.

E. Groutage vs. R. Savage, table two.

J. McMillan vs. R. Wood, table six.

Women's Singles

Mrs. Reid vs. Mrs. Robertson, table three.

Men's Doubles

D. McMillan and T. Oliver vs. F. Byng and Leal, table 5.

(By General News Bureau, Chicago)

AGUA CALIENTZ, March 4.—Results of horse racing here, today, follow:

First race—Five and one-half furlongs:

Rock Byrd (Fischer)	$14.00	$ 8.20	$ 4.60
Garath (Cunningham)		7.40	3.50
King Bank (Roble)			5.70

Time, 1:06. Also ran: Pirate Gold, Edward K., Supporter, Gold Cord, Pact, Mabel Basil, Celyane, King Flame, Patricia Clare. Scratched: Golden Coins, Gardner Derr, Freedom II, Bonnie Kay, Miss Fashion Plate, Shasta Graney.

Second race—Six furlongs:

Overhead (Roble)	$17.00	$ 6.80	$ 4.20
Briar Hawk (O'Donnell)		6.30	3.30
Incitant (Fischer)			3.60

Time, 1:13 1-5. Also ran: Lieut. Kelly, Batty Bet, Swifty, Forty-Niner, That's All, Every Way.

Third race—Four furlongs:

Lord Algy Muir'ny	$ 9.80	$ 5.60	$ 6.00
Daily News (Coltiletti)		9.40	5.40
Cucamonga (Level)			7.20

Time, :48 4-5. Also ran: Rincon Field, Kislav, King Maxim, Capilet, Novsey Noyes, Mailliw, Bill Bane, Clockum, Master Plumber. Scratched: Rain God, Desert Sweep, Flagg, Scotland Prince, Bondalin.

Fourth race—Six furlongs:

Shasta Pear (Fischer)	$ 7.60	$ 4.00	$ 3.00
Oui Monsieur (Level)		4.20	3.40
Graceland (Holl'ngshead)			10.60

Time, 1:12 2-5. Also ran: St. Jim, Sandy River, Dacite, Baby Blue, Lenny, Glad Effort, Fortunate Girl, Altevar, Red Rider. Scratched: Flying Ace, Betfondot, Westire, Yogano, Bowcroft, Subway Tube.

Fifth mile—Mile and one-sixteenth:

McGonigle (Jones)	$ 6.00	$ 4.30	$ 3.20
Lady Seth (Roble)		7.40	4.20
Scimitar (Pollard)			3.00

Time, 1:46. Also ran: Andromeda, Fleche D'Argent, Longus. Scratched: Perfect Play.

Sixth race—Mile and one-eighth:

Sir Dean (Pollard)	$21.40	$ 6.40	$ 3.60
Fortune's Favorite (Cunningham)		3.00	2.80
Spotlight (Ellsworth)			3.00

Time, 1:52. Also ran: Highway, Freight Clerk, Conciliator, Nihil. Scratched: Euonymous.

Seventh race—Mile and one-sixteenth:

Maudlin (Roble)	$ 7.00	$ 4.00	$ 3.00
Bonaire (Pollard)		4.40	3.40
Field Marshal (Moore)			3.60

Time 1:47 3-5. Also ran: Starborn, War Salaam, Big Joke, Money's Worth, Shannon Rose, Burkdale, Shasta Pope, Athelrain, Foreign Club. Scratched: Othello, C. Earl Pat, Zelma Mac, Rattle, Olive Dexter, Argue.

OVERNIGHT ENTRIES

First Race—Three year-olds and up; six furlongs:

Isor	112
Ethel Sherlock	107
Anopka	107
Alma Borland	107
Black Shirt	102
Escapader	104
Freedom II	110
Golden Coins	112
Lusardi	104
Florence Dolan	107
Zelma Barbee 9	110
Shasta Graney	109
Watta Man	103
Kidder	104
Al Sabbath	109
Viking	109
St. Martin's	117
Master Rock	109

Second Race—Three-year-olds and up; 5½ furlongs:

Blue Berry	109
Moana Keala	105
Blind Luck	107
Type	108
Doris Mildred	106
Mary o' Scotland	100
Sir Cho Cuo	107
Oaten	112
Miss Beryl	105
Country Belle	105
Race Extra	107
Wittora	106
Publication	107
Bo-Peep	100
Margie N.	105
Golden Oriola	107
Star Boots	102
Nadia	110

Third Race—Two-year-old maidens; four furlongs:

Feimen M.	113
Dezetta	115
Teg Her	113
Vera Crafton	115
Cody Did	108
Mary Bane	108
Wild Bella	107
Run Shot	112
Pretty Ellen	108
Scotland Blues	108
Gallineta	115
Bessie Lou	110
Gee Bee	107
Book Maid	108
Flow W.	108
Orinda	112
Lady Noyes	103
Last Avain	115

Fourth race—Three-year-olds; one mile:

Zelma Mac	100
College Inn	107
Chuno	97
Douglas Alley	107
Blunder (f)	97
Voltacaat	100
Spanish Light (f)	102
Sun Thrills	97
Maxie Binder	105
Moryouna	100
Ella Madeline	100
My Salvation	100
Now Mama	95
Lady Kay	95
Ginger Bread	97
Advertiser	102
Peace Johnny	105
Mary Ream	95

Fifth race—One mile:

Up	113
Morpheus	99
Conclave	118
Daneri	99
Perfect Play	95
Concord	102
My Shot	94

Sixth race—Three-year-olds and up; six furlongs:

Dark Ayr (k)	111
Beton	105
Livery	110
Simony	113
Moreheart	104
Wee Drop	103
Crofton	108
Princess Peggy	106
Bag Smasher (k)	114
Excess Baggage	108
Swatter	108

(k) Davidson entry

Seventh race—Three-year-olds and up; one mile and one-eighth:

Olive Dexter	107
High Sweep	95
Seaarave	100
Royal Yeoman	112
Ramona S.	107
Rapida	107
Very French	102
Kansas Hope	109
Locket	112
Coat o' Mail	109

Weather clear; track fast.

74,000 Fans See Birmingham Beat Chelsea XI 3 to 0

Southern Club Blanked by Midland Outfit in English Cup Replay—Sunderland Downs Exeter City, 4-2—Albions Trim Wolves, 2-1

LONDON, March 4 (CP).—The English Football Association Cup this season will go north. This was decided today, when the remaining Southern clubs, Chelsea and Exeter City, were beaten by Birmingham and Sunderland, respectively. In another replay West Bromwich Albion eliminated Wolverhampton Wanderers.

The games in the semi-final round will now be as follows:

West Bromwich Albion vs. Everton, at Manchester.

Birmingham vs. Sunderland, at Leeds.

Scores in today's replays were:

Chelsea 0, Birmingham 3.

Exeter City 2, Sunderland 4.

Wolverhampton Wanderers 1, West Bromwich Albion 2.

First-mentioned clubs played at home.

CHELSEA GOES UNDER

Seventy-four thousand fans saw Chelsea bow to Birmingham at Stamford Bridge. The pensioners kicked off against a strong wind and at the start played clockwork football. Curtiss led several dashing raids, once eluding the Chelsea backs and placing the ball in the goalmouth, where Briggs missed with a first-timer. Mills missed an open goal for the Londoners. The first half ended without a goal having been scored.

Chelsea pressed at the beginning of the second half, Alex Jackson being prominent. Townrow, Chelsea's centre half, was hurt and for the balance of the match was scarcely able to kick a ball.

Bishop was forced to retire after twenty-four minutes play in the second half. Two minutes later Briggs got away and centred to right. Millington was unsighted and had no chance to save on Firth's shot. The issue was beyond a doubt when Briggs centred accurately and Bradford headed in splendidly. Chelsea fought on pluckily, but Bradford scored Birmingham's third just on time.

SUNDERLAND WINS

Twenty-four hours' rain transformed the pitch at Exeter City into a morass. Making use of their speedy wingers, Sunderland swept down through the mud repeatedly. They gained a lead in the thirteenth minute through Connor. Exeter, encouraged by the cheers of 21,000 Devonians gathered for the fray.

After a smart passing bout by Devine and Eden, the latter gave the ball to Gurney, who scored at close range for the Northerners. Exeter fought back in intrepid fashion, and a splendid corner, just before the interval by Middleton, was shot in by Varco.

After resumption, Exeter pressed their hardest, Sunderland packing their goal. In twelve minutes a ground shot by Connor found the net for Sunderland's third counter. Exeter pressed again, but were slow individually.

Ten minutes from the finish Gurney obtained a beautiful goal for Sunderland.

ALBIONS TRIUMPH

Nearly 47,000 attended the match between Wolverhampton Wanderers and West Bromwich Albion. There were dashing raids and Glidders, after a skilful move passed to G. Richardson, the Albion's centre forward, who quickly transferred to Woods, the last-named netting with an acute angle shot. The score came in the twenty-third minute of the first half. The Wanderers missed an opportunity to equalize with a free kick just outside the penalty area, and the Albion went farther ahead when Woods centred for W. Richardson to score.

In the second half Tothill twice saved from W. Richardson but the Albion continued to press. After Barraclough had beaten Magee and Shaw, of the Albion back division, Deacon scored for the Wolves in the thirtieth minute. The Wanderers then strove hard to equalize, but the Albion held their lead safely till the end.

Old Lady (visiting prison): "Remember, my friend, 'stone walls do not a prison make, nor iron bars a cage'."

Convict: "Well, they've got me hypnotized, that's all."

OPPOSITION TO TRANSFER MADE

McLaughlin Will Oppose Any Move to Have Ottawa Team Shifted to Chicago

CHICAGO, March 4 (AP).—Chicago's hockey war which has been largely carried on in reports and rumors, died today when Major Frederic McLaughlin, owner of the Chicago Black Hawks of the National League, said he would oppose any move to transfer the Ottawa franchise here.

As Major McLaughlin controls the National League territorial rights in Chicago, and no other franchise in the same circuit may be moved here, without his consent, the Ottawa club, which is said to have lost money for several years, probably will remain in Ottawa.

It was learned today that Thomas Staughnessy and James Norris, owners of the Shamrocks of the American League, were willing to pay $225,000 for the Ottawa franchise if it could be moved here.

McLaughlin, however, said he would not consider the move.

"National League hockey cost me between $50,000 and $75,000 a season, before it became established in Chicago," he said.

"Now that Chicago has become one of the best hockey cities on the continent, I don't propose to permit the teritory to be split up so some one else can share in what I have developed."

THE LEADERS

TORONTO, March 4 (CP). — National League leaders:

CANADIAN SECTION

Team—Canadiens, played 38, won 24, lost 8, tied 6, 54 points.

Most Points (goals and assists)—Morenz, Canadiens, 26 goals, 20 assists, 46 points.

Most Goals—Morenz, 26.

Most Assists — Primeau, Toronto, 26.

Most Shutouts—Toronto, 8.

Most Penalties — Lamb, Ottawa; Burke, Canadiens; eighty-three minutes each.

AMERICAN SECTION

Team—Boston, played 38, won 25 lost 8, tied 5, 55 points.

Most Points (goals and assists)—Goodfellow, Detroit, 22 goals, 18 assists, 40 points.

Most Goals — Bill Cook, Rangers, 29.

Most Assists — Boucher, Rangers, 25.

Most Shutouts—Chicago, 10.

Most Penalties — Rockburn, Detroit, 112 minutes.

UNKNOWN PRO LEADS FIELD

Bloomfield Golfer Has Five-Stroke Lead in Florida Meet—Walter Hagen Second

ORLANDO, Fla., March 4 (AP).—Clarence Clark, Bloomfield, N.J., pro, broke the course record here today and garnered first money in the thirty-six-hole Central Florida open golf championship with a card of 67-76—143.

It was the first time the Bloomfield man has forged into the front of the picture. His 67 for the first round was four strokes under par and two under the course record for the Orlando Country Club.

Walter Hagen, unattached, and John O'Conner, Fort George, N.Y., were five strokes behind Clark at 148, in a tie for second and third money.

Horton Smith, New York; Willie MacFarlane, New York, and Harry Cooper, Chicago, were bracketed next with 150's.

Victoria Tennis Club Will Hold Meeting Tonight

The annual meeting of the Victoria Lawn Tennis Club will be held tonight at 8 o'clock in the board room of the Belmont Building. Election of officers for the year will be held and the coming season's activities discussed.

"Y" Wrestlers to Leave Today for Everett Tourney

Lawrie Moore, Fred Loeffler and Pete Tyson, three of the Victoria Y.M.C.A.'s star wrestlers, leave today with their coach, George Lovatt, for the Everett Pacific Northwest Y.M.C.A. wrestling championships, to be staged on Saturday.

Moore and Loeffler will compete in the 118 and 135-pound classes respectively, while Tyson will show his wares in the welterweight class of 147 pounds.

These three youths have given some excellent shows here recently, and should give good accounts of themselves across the line. Loeffler is the present British Columbia junior lightweight champion.

Kent's
Used Pianos

$98 $145 $195
We can show you some fine bargains in first-class used pianos. All in good condition and sold on terms that will surprise you.
$10 CASH Will Handle Any of These Bargains
KENT'S
641 Yates St. Emp 6013

Oxford Crew Will Have Full Course Trial Spin Today

PUTNEY, Eng., March 4 (CP).—Light Blues and Dark Blues alike finish their long training grind for the university boat race on the tideway here, Cambridge coming to join Oxford tomorrow. The race will start at 2:20 p.m., March 21, the latest starting time since 1928, when the crews got away at 3:41. Oxford will have their first full-course trial, Putney to Mortlake, 4.25 miles, tomorrow afternoon.

MINOR HOCKEY RESULTS

Canadian-American League

Philadelphia Arrows 5, Boston Cubs 2.

American League

Buffalo 5, Minneapolis 2.

In Bright Sunshine Your Hat Confesses AH!

New Spring Hats
Under the bright Spring sun your hat confesses embarrassing details of its strenuous Winter life. Come in and see our smart new models in fine fur felts . . . in new light shades that express the spirit of Spring.
New Brocks $6.50
Also New Models by Scott and Borsalino
W. & J Wilson
Men's and Boys' Clothes
Established 1862
1217 Government Street G 5012

Vancouver Island Coach Lines, Ltd.
"We Cover the Island"

"All Our Routes Are Scenic"
Modern Transportation
No longer will your trips be a source of annoyance and discomfort. You need but to try this modern way of travel to know that the ideal transportation is here. Take the bus if you would know complete comfort and ease. It gives you delightfully pleasant trips; smooth, warm in Winter, cool in Summer, quiet, well ventilated, speedy; just everything you've ever dreamed of in transportation, and it's so much less expensive. All equipment is of the very latest type, using most modern and scientific safety devices. The men who handle the buses are thoroughly and efficiently trained in caring for your convenience and safety. Let them show you.
WE OPERATE ON THE FOLLOWING ROUTES
Victoria-Nanaimo
Victoria-West Saanich Road
Victoria-Sooke-Jordan River
Victoria-Sidney-Rest Haven
Victoria-Deep Cove
Victoria-Salt Spring Island
Victoria-Langford
Victoria-Cordova Bay
Burnside Route
Lake Hill Route
Nanaimo-Campbell River
Nanaimo-Port Alberni
Duncan-Deerholme
Duncan-Cowichan Lake
Cowichan Lake Boat
Victoria-Metchosin
Victoria-Gordon Head
Victoria-Cadboro Bay
Gorge Route
Douglas-Agnes Route
Express Carried
We maintain a speedy, efficient express service to all points on Vancouver Island served by our stages. Our rates will save you money.
Depot, Broughton St. at Broad
Phone E 1177 Phone E 1178

YOU CAN DEPEND ON
GENERAL ELECTRIC RADIOTRONS
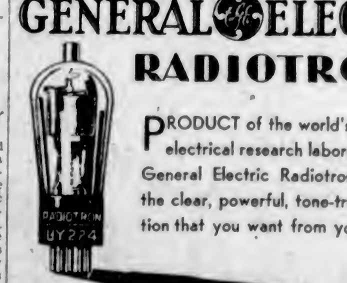

PRODUCT of the world's greatest electrical research laboratories—General Electric Radiotrons ensure the clear, powerful, tone-true reception that you want from your radio.
CANADIAN GENERAL ELECTRIC CO. LIMITED

My Experiences In the World War

By GENERAL JOHN J. PERSHING
Commander-in-Chief of the American Expeditionary Forces in the World War.

(Copyright, 1931, in all countries by the North American Newspaper Alliance—World's rights reserved, including the Scandinavian. Reproduction in whole or in part prohibited.)

Chapter XLVII

British Displeased at Removal of Americans From Their Area—Claim Priority for Having Brought Them Over—American Army of 3,000,000 in Sight by 1919—Pershing Suggests Speeding Up Activities at Home to Win the War—Says Allies Must Strike Hard in Fall to Tide Over Activities to Spring.

THE demands for American divisions were pressing. The 1st, 2nd and 3rd had already become actively engaged, the 1st being slated to go to the reserve near the Chateau Thierry salient when relieved from Cantigny. The 2nd was still in line at Belleau Wood, and the 3rd south of the Marne.

General Foch had asked for five of the divisions recently arrived that were training with the British. Of these, the 4th and 28th, while en route to the quiet Voges sector to relieve French divisions, had been diverted to the reserve near the western face of the Marne salient.

The 35th had moved to the vicinity of Epinal, and the 77th was about to enter the trenches in the Baccarat sector to replace the 42nd, which was to reinforce Gouraud's army east of Rheims. The 82nd had started for the Toul sector to relieve the 26th, which in turn was soon to relieve the 2nd.

Thus there were three American divisions in quiet sectors, and seven either in the battle line or held in readiness to meet any eventuality which might result from further activity of the Germans in the great wedge they had driven toward Paris.

Claim Priority

The British were displeased at the transfer of our divisions from their area, claiming priority to retain them by reason of having brought them over. When General Foch inquired of the conditions under which these troops were serving with the British, my reply made it clear that he had entire authority to direct where they should go in the emergency, as without it the theory of a supreme command would fail.

The rapid succession of German offensives had seriously crippled the Allies, and not only materially reduced their powers of resistance but had depressed their morale and caused the darkest misgivings among them. They grew more and more fearful lest the enemy might still have untold reserves ready to swell his forces. That the morale of the Allies was low was shown by the conclusions of many of their soldiers returning from the front to the rest areas.

Reports from the British front were no better. Their troops continuously told our men who were with them for training that we had come too late and that our entry into the battle would only postpone Allied defeat. This attitude seemed so alarming that I took steps to prevent such a spirit from affecting our army by promptly reporting the facts to Allied authorities. The presence of such sentiments was another important reason for opposing any form of amalgamation.

A Big Order

Far short had we fallen of the expectations of the preceding November, when Foch, General Robertson, of the British, and I had joined in an urgent appeal for twenty-four trained American divisions by the following June. It is small wonder that the Allies were now so insistent in urging increased and continuous shipments of men, trained or untrained.

So serious was the situation regarded that it was no longer a demand for twenty-four divisions but for 100. It is probable that the vastness of this request was not fully realized, or else the Allies had greatly exaggerated ideas of our power of accomplishment, surprising as it actually proved to be.

A brief calculation of these demands of the Prime Ministers showed that they were asking more than 2,500,000 combatant trops by the following Spring, which, augmented by those required for the services of supply, conservatively calculated for a well-balanced force situated in a foreign country under the circumstances that surrounded us, would amount at least to 4,000,000 men.

The American combatant force would thus have equalled 200 divisions of the Allies, and their apprehension may be imagined when we realize that this was greater by one-fourth than the combined Allied armies of 162 divisions then on the Western Front.

Increases Estimates

Although no such number as this could have been considered feasible, as it is unlikely that it could have been either transported, equipped or supplied, it was necessary, in view of the situation, to lay plans for bringing over all we could. After giving the question careful study, it seemed to me that 3,000,000 men would be the limit we could hope to reach by the Spring of 1919.

This, roughly, would provide at least sixty-six or possibly over seventy combatant divisions, the rest being necessary for the non-combatant services. As we had hitherto made estimates based upon a total force of 2,000,000 men, it was quite imperative that calculations should be made on the increased basis and that work everywhere in the A.E.F. should now have that end in view.

A cable I sent June 21 set forth the reasons for fixing the programme for the future definitely at 3,000,000 men as a minimum, and urged upon the War Department the utmost effort to meet our immediate requirements for the expansion of port facilities and railroads. A detailed study of the troop shipments and tonnage required was included. The situation as viewed at that time can perhaps be best shown by quoting part of my cable:

"The present state of the war under the continued German offensive makes it necessary to consider at once the largest possible military programme for the United States. The morale of the French Government and of the High Command is believed to be good, but it is certain that the morale of the lower grades of the French army is distinctly poor. Both the French and British people are extremely tired of the war, and their troops are reflecting this attitude in their frequent inability to meet successfully the German attacks.

Rely on Doughboys

"It is the American soldiers now in France upon whom they rely. It is the moral as well as material aid given by the American soldier that is making the continuation of the war possible. Only the continual arrival of American troops and their judicious employment can restore the morale of our allies and give them courage.

"The above represents the views of the Allied military leaders as told me in person by General Foch himself, and I believe it is also the view of the civil leaders. We must start immediately on our plans for the future and be ready to strike this Fall in order to tide us over till Spring, when we should have a big army ready.

"The war can be brought to a successful conclusion next year if we only go at it now. From a purely military point of view it is essential that we make this effort especially for the reasons above stated, and on account of the grave possibility that the enemy will obtain supplies and men from Russia before next year.

"To meet the demands imposed by the above plan our minimum effort should be based on sending to France prior to May, 1919, a total force, including that already here, of sixty-six divisions (or better, if possible) together with the necessary corps and army troops, service of supply troops and replacements.

"This plan would give an available force of about 3,000,000 soldiers for the Summer campaign of 1919 and if this force were maintained would, in conjunction with our allies, give us every hope of concluding the war in 1919."

The cable also set forth in detail the numbers and classes of troops to be shipped each month from August, 1918, until May 19, inclusive.

Stresses Urgency

The enlarged programme gave rise in Washington to the question whether we should be able to handle the increased tonnage of supplies. Realizing that any expression of doubt on our part would certainly cause a slowing down at home, from which it might be impossible later to recover, and which would cause far more embarrassment to us than the delays that existed in the dispatch of freight, I did not at all hesitate to urge the department to send over cargo as rapidly as possible, giving no hint or statement which might be used later as a reason for not sending along everything they could.

To emphasize further the urgency of beginning on the expanded plan and to put it before the Secretary of War directly, the following paragraphs were included in a letter I wrote him:

"I wish to take up a subject of very great importance. That is the burning one of getting troops over here and forming an army as rapidly as possible. I think it is imperative that our whole programme for the next ten or twelve months be reconstructed. The department's estimate of 91,000 men per month after August is not nearly as much as we must do.

"I cannot emphasize this point too forcibly. We should have at least 3,000,000 men in France by next April, ready for the Spring and Summer campaign. To achieve this will involve the shipment of 250,000 men per month for the eight months ending April 1. This is the smallest programme we should contemplate. The situation among our allies is such that unless we can end the war next year we are likely to be left practically alone in the fight. If further serious reverses come to us this year it is going to be very difficult even to hold France in the war.

"The morale of both the French and British troops is not what it should be. The presence of our troops has braced them up very much, but their staying powers are doubtful. Our 2nd and 3rd Divisions actually stopped the Germans. The French were not equal to it. I fear that I must put some of our regiments into the weaker French divisions, temporarily, to give them courage.

"After checking the German offensive we must be prepared to strike as soon as possible. The German divisions are growing weaker and their man-power is running low. The German people would be inclined to make peace if they felt a few very heavy blows. On the other hand, if we do not hasten and the war is allowed to drag along during next year and the year after, we shall run a very great risk that Germany will recuperate by conscripting man power from the western provinces of Russia. The British and French Governments are alarmed about this, as you know, and I consider it a real danger.

"Then, we must bear in mind the effect of a long war upon our own people. The idea seems prevalent at home that the war is going to be finished within a year and our people are wrought up and wish to see a big effort at once. But if we do not make ourselves strong enough on this front to assume the offensive and push the war to a finish, there are going to be criticism and dissatisfaction at home and a general letting down of our war spirit. Moreover, by using a large force and ending the war we shall avoid the large losses that have so dreadfully depleted our allies. Let us take every advantage of the high tide of enthusiasm and win the war.

"I think that with proper representations as to the necessity for shipping, the British would do all they could do to assist us. On our side, we should demand a greater amount of American tonnage than has hitherto been allotted to the army from the sum total of our available shipping which is constantly increasing. Our shipping advisers here say that several hundred thousand tons can be added to the army allotment by proper paring.

Serious Situation

"As to the preparation of this new army, may I not beg of you to consider a draft of 2,000,000 men by December 1? My recent cable asking that 1,500,000 be called out should now be increased to 2,000,000. They should be called out, beginning now, at the rate of 400,000 per month for the next five months. We should not be without trained men as we find ourselves now. Every possible means should be exhausted to train, clothe and equip this force by the end of the year. These are strong words and the force looks large, but we are face to face with the most serious situation that has ever confronted a nation, and it must be met at any sacrifice and without any delay.

"I think we must bring women into our factories, transforming the whole country into an organization to push the war. The British could help on clothing. As to munitions, it matters little whether we have a particular artillery; if we cannot get the French we should take the British. The same can be said of small arms and personal equipment. If our ordnance cannot furnish them, the French and British have them. So in equipment and armament there should be no delay.

"As to handling everything that must be sent over under this programme, I stand ready now, without waiting for detailed study, to say that we can do it.

"There is nothing so dreadfully important as winning this war, and every possible resource should be made immediately available. Mr. Secretary, the question is so vital to our country, and the necessity of winning the war is so great that there is no limit to which we should not go to carry out the plan I have outlined for the next ten months, and we must be prepared to carry it on still further after that at the same rate or maybe faster."

Next—Pershing reiterates that training in United States has been faulty; stops stories at home of mistreatment of negro soldiers.

Machine Guns in Battle-Scarred Woods

Americans in the Blasting Hell of Battle

"Delicious..."

says DOROTHY STEVENS

Renowned Canadian Artist

● Dorothy Stevens, O.S.A., is a good coffee maker as well as an artist, etcher and portrait painter of international renown. "The only secret about making good coffee," she says, "is to use Chase & Sanborn's. It is delicious."

Every time you see Standard Brands Limited delivery trucks on the streets of your city, remember this: Besides delivering Fleischmann's Yeast, they are also rushing Chase & Sanborn's fresh VACUUM Packed Coffee to your grocer. Buy it fresh from him.

Half and one pound tins

COFFEE blending, like portrait painting, is an art not easily mastered.

Only after a life study of growing, blending and roasting coffee have Chase & Sanborn earned the reputation of master-blenders of the finest of coffee . . . Coffee whose flavor is as rich as Oriental spices . . . Coffee with a teasing aroma that hurries you to the table with an edge on your appetite.

Chase & Sanborn's Coffee is *always fresh*, for now your grocer gets it fresh from the roaster twice each week . . . your guarantee of constant fresh coffee enjoyment . . . Phone NOW for Chase & Sanborn's Vacuum Packed Coffee in the familiar red-seal tin.

CHASE & SANBORN'S TEA and COFFEE

Buy Made in Canada Goods

IMPORTANCE OF MINES STRESSED

Minister Says Industry Has Been Best Stabilizing Influence During Depression

OTTAWA, March 4 (CP).—The Canadian mining industry has had a stabilizing influence upon the country during the adverse economic conditions to an extent exceeded by practically no other single business, Hon. W. A. Gordon, Federal Minister of Mines, told the annual convention of the Canadian Institute of Mining and Metallurgy.

Mr. Gordon declared the industry had the support of the Federal Government. It was the institute's thirty-second annual gathering and delegates were present from every province.

In his presidential address, Dr. J. S. DeLury, mining commissioner of Manitoba, said the forging ahead of Canada as a gold producer had been one of the bright spots of last year.

Boy: "What animal is satisfied with least nourishment?"

Bright Sister: "The moth; it eats holes."

A "PAUL PRY"

For more than a century, the expression "Paul Pry" has been synonymous with our "busy body" and our less euphonious "buttinsky"—in other words, one who is constantly meddling with somebody else's business.

That this particular trait was in evidence long before the phrase, cannot, of course, be denied; the tendency is probably as old as human nature itself.

However, the metaphor achieved almost instant and universal acclamation upon its use as the title of a novel by that name, by John Poole, published in 1625.

NEW *Smart and Reasonably Priced*

To the Lady Patricia for ladies and the Patrician for men, Waterman's now add another beautiful pen, the No. 94.

Designed in 3 colours:
Blue - Grey - Brown

PEN $5
PENCIL . . . $3

Here is THE pen for business, professional person or student . . . in fact, for anyone who wants exceptional value in a fountain pen . . beauty and performance . . at moderate cost.

Ask your dealer to explain the No. 7 group idea of pen point selection, then you can choose exactly the point which seems best adapted to the use for which you require No. 94.

No. 94

No. 95

Waterman's PATRICIAN, shown at the left, is for men who wish the most distinctive pen obtainable. Choice of five colours. Pen, $10. Pencil, $5.

Discriminating women will approve the practical features and exquisite beauty of LADY PATRICIA (at right). Choice of three colours. Pen, $5. Pencil, $3.

Every Waterman's is guaranteed forever against defects. Service Stations are maintained for the purpose of making good our guarantee and for servicing our pens as required.

Waterman's

Service and Selection at 5,500 Canadian Merchants. A3101

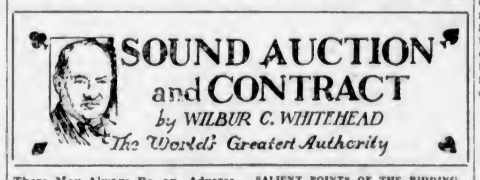

There May Always Be an Adverse as Well as Favorable Distribution

North: ♠ 10 8 4 ♥ 2 ♦ A Q 8 4 3 ♣ Q 10 4 2

West: ♠ 10 7 6 ♥ 6 6 ♦ ♣ J 3

East: ♠ J 7 5 3 ♥ 8 ♦ J 9 7 2 ♣ 9 8 5 4

South: ♠ K Q 9 6 2 ♥ A K 10 5 4 3 ♦ — ♣ A 7

Contract Bidding

	1st Rd.	2nd Rd.	3rd Rd.
South	2 ♠	4 ♥	Pass
West	Pass	Pass	Pass
North	3 ♦	4 ♠	
East	Pass	Pass	

Auction Bidding

	1st Rd.	2nd Rd.
South	1 ♠	Pass
West	2 ♥	Pass
North	2 ♠	
East	Pass	

There can be no doubt but what the distribution between combined hands where one of them contains two or more quick tricks may have as much to do with the final outcome as will the presence of high cards themselves.

In the above deal South upon picking up his hand cannot help but feel that he has a sure game provided partner should have any assistance whatever for either the Spade or the Heart suit. As a matter of fact, partner has better than average support for the Spade suit and yet there is not game in the hand. This is due to the fact that there are four Spades headed by the Jack in East's hand and five Hearts headed by the Q-J-9 in West's hand.

Of course West must provide against being thrown in the lead with the Ace of Spades, but this is a very simple matter, especially at Contract, where the character of the bidding indicates that the Ace of Spades (trumps) should be the opening lead

SALIENT POINTS OF THE BIDDING

Contract—South with a strong two suiter and four quick tricks in hand opens the bidding with two Spades. West passes and North bids three Diamonds. Of course North has an immediate assist for the Spade bid, but where partner makes an opening bid of two, some other bid rather than an assist should be made when holding but three small trumps. East passes and South bids four Hearts. With such a hand a No Trump bid will not on the average yield the best results even though it is possible that it would do so in this particular case. West passes and North bids four Spades, concluding the bidding.

Auction—South opens the bidding with one Spade and West overcalls with two Hearts. North with a singleton Heart and normal support for the Spade suit bids two Spades, concluding the bidding.

THE PLAY

West has such a type of hand that he does not desire to be forced to lead away from it any greater number of times than is necessary. Accordingly he leads the Ace of trumps before leading the Queen of Hearts. South takes the second trick with the King of Hearts for Dummy to trump, but Dummy's eight of Spades is over-trumped with the Jack in East's hand.

Since East cannot over-trump Dummy's remaining ten of Spades he leads the five of Spades and this trick is taken with the ten in Dummy. The Ace of Diamonds is led from Dummy, Declarer discarding the seven of Clubs. A small Club is led from Dummy and taken by the Ace in Declarer's hand.

Declarer now takes out East's last trump, after which he plays the Ace and another Heart. Upon taking the latter trick West leads the King of Diamonds, which Declarer is forced to trump. Another small Heart from Declarer establishes that suit, but West must take the trick; thus East and West will make the Ace and Jack of Spades and the Jack and nine of Hearts, holding South to three odd

"Once a week.. serve CLOVER LEAF *Salmon*"

—says ANN ADAM . . . *Nationally known Canadian Nutrition and Cooking Expert*

"I believe that if the importance of Salmon as a food and its numerous mealtime possibilities are properly known, CLOVER LEAF SALMON will be served at least once a week in every Canadian household," says Ann Adam, noted dietitian and cookery expert for the Canadian Home Journal. *Higher* protein content at *half the cost* of other staple foods . . . *guaranteed* freshness and firmness . . . are some of the obvious reasons why outstanding Canadian Dietitians recommend Clover Leaf Salmon. *Always* have some on hand!

Here is Ann Adam's Favorite Salmon Recipe and Menu

BAKED SALMON *and* CORN PIE!

Serve it for Dinner Tomorrow — Friday Night

1 pound tin *Clover Leaf Salmon
1 tin white corn
2 cups white sauce
2 cups mashed potatoes
Seasonings.

Turn out salmon, free from skin and bones and flake lightly. Mix with equal quantity of canned corn and combine with cream sauce. Season with salt and pepper, adding a little finely minced green pepper or a grating of onion.

Turn mixture into a buttered baking dish, drop fluffy mashed potatoes over the top by spoonfuls, brush the top with melted butter, bake in a moderate oven until golden brown on the surface. Serve with Tomato Bouillon, Salmon and Corn Pie with Potato Crust, Buttered Beets, Sweet Pickles, Lettuce Salad with Roquefort Dressing, Individual Pineapple Tarts, Coffee.

Why not serve it for Dinner *tomorrow—Friday* Night!

*Clover Leaf Pink Salmon is recommended for *hot* dishes! Equal in food value . . . equally tangy . . . and so economical!

Tang o' the Sea SALMON Recipes

Other new and delightful ways of serving Clover Leaf Salmon are found in this booklet "Tang o' the Sea Salmon Recipes" containing favorite recipes of famous chefs and dietitians. Free at your grocer's . . . order it today with your Clover Leaf Salmon!

CLOVER LEAF *Salmon*

For Dinner Tomorrow night . . . Canadian Salmon . . . Caught and Canned in Canada

Look for this Clover Leaf guarantee on each tin of Salmon you buy.

For all day energy -

You must have internal cleanliness

Mental and physical energy come from inner cleanliness. ENO'S "Fruit Salt" assists in keeping the system well-ordered, functioning normally, by cleansing it, gently, safely and surely.

Refreshing, pleasant - tasting, contains no purgative mineral salts — forms no undesirable habit.

ENO'S "FRUIT SALT"

Prepared only by J. C. ENO Ltd.

Sales Representatives for North America: Harold F. Ritchie & Co. Ltd., 10-13 McCaul St. Toronto 17

Be sure to insist on ENO, the original and only "Fruit Salt"

JOHN BOLES APPEARS AT CAPITOL MONDAY

John Boles, as Prince Dmitri in "Resurrection," wears more uniforms than the Prince of Wales possesses.

One uniform weighs forty pounds. A military hat for another tips the scales at eight pounds.

During the filming of the Tolstoi story, Boles changed costumes seventeen times.

Some women stars have been known to wear many different gowns throughout a production, but it is seldom that a male star is called upon to display more than a half dozen changes in a single picture.

Lupe Velez appears opposite Boles in this Universal production, which was directed by Edwin Carewe and which begins its engagement at the Capitol Theatre, commencing Monday, for six days.

YOUTHS PLEAD GUILTY

VANCOUVER, March 4.—Two eighteen-year-old youths, Roy Salmon and Lester L. Dann, pleaded guilty in Assize Court today to a charge of breaking and entering on November 5, a store of P. Burns, Ltd., whence they removed a safe, stealing $70. They were remanded by Mr. Justice Murphy to the end of the assizes for sentence.

When Your Cough Hangs On, Mix This at Home

The best cough remedy that money could buy, can easily be mixed at home. It saves money and gives you the most reliable, quick-acting medicine you ever used. The way it takes hold of stubborn coughs and chest colds, giving immediate relief, is astonishing.

Any druggist can supply you with 2½ ounces of Pinex. Pour this into a 16-oz. bottle, and fill up with plain granulated sugar syrup or strained honey. It's no trouble at all to mix, and when you once use it, you will never be without it. Keeps perfectly and tastes good—children really like it.

It is surprising how quickly this loosens the germ-laden phlegm, and soothes and heals the inflamed membranes. At the same time, part of the medicine is absorbed into the blood, where it acts directly on the bronchial tubes, and helps the system throw off the whole trouble. Even those severe coughs which follow cold epidemics, are promptly ended.

Pinex is a highly concentrated compound of genuine Norway Pine, containing the active agent of creosote, in a refined, palatable form. Nothing known in medicine is more helpful in cases of severe coughs, chest colds and bronchial troubles.

Do not accept a substitute for Pinex. It is guaranteed to give prompt relief or money refunded.

TRAVELING GAVEL TO BE PRESENTED

Victoria Post of Native Sons of B.C. to Receive Gift at Ceremony on March 14

A traveling gavel will be presented by members of the Vancouver Post to the Victoria Post of the Native Sons of British Columbia, at a special ceremony to take place on Saturday evening, March 14, in the Alexandra Club rooms, Campbell Building, at 8:30 o'clock.

Following the presentation of the gavel, a social evening will be enjoyed, and refreshments will be served. Albert Maynard, a pioneer member of the Victoria Post, will deliver an address and show a number of interesting lantern slides of Victoria fifty years ago. Robert H. Hiscocks, chief factor of the local post, will officiate as chairman.

It is expected that strong delegations from the Vancouver, Nanaimo, Ladysmith, Duncan and other posts of the order will be in attendance. J. P. Hampton Bole, of Vancouver, grand factor of the Native Sons of British Columbia, will pay an official visit to the Victoria Post on Wednesday night, March 18, in the Sons of England Hall, Broad Street.

VIEWS ON SOLUTION FOR UNEMPLOYMENT VARY CONSIDERABLY

LONDON, March 4 (AP).—The views of various widely known figures on a solution for unemployment were revealed at an informal party given by Lady Astor, in the House of Commons last night.

Charlie Chaplin, one of the guests, said: "If I were a Mussolini I should solve it by increased wages and shorter working hours."

Rt. Hon. David Lloyd George, Liberal leader, believed that an international conference manned by the right men could settle the problem easily.

Ellen Wilkinson, Labor M.P., saw the solution in production of goods for an ascertained market and exportation of the balance.

An unnamed banker suggested higher prices and lower wages, but according to The Herald, which reported the comments, he was promptly squelched.

James Rothschild, of the famous banking firm, ridiculed the others as "croakers," and said that the present depression would end soon and prosperity return.

Mistress—Have you got through to the pork butcher?

Maid—I think so, mum; I can hear a noise o' cracklin'."

A New Dramatic Thrill Comes to Victoria . . . . !

With the Most Brilliant Performance of the Season by

JOHN BOLES AND LUPE VELEZ

IN TOLSTOI'S IMMORTAL MASTERPIECE

"Resurrection"

GLAMOROUS as love itself! . . . Tender as the kiss of a lover! . . . Sweeping as the tide of human passion! . . . Staged on a scale that takes your breath away!

THE WORLD'S MOST DRAMATIC LOVE STORY!

CAPITOL

STARTS MONDAY FOR ONE ENTIRE WEEK!

At The Playhouses

CAPITOL OFFERS CURWOOD STORY

Dramatic Adaptation of Famous Novel Is Set Among Wilds of Canadian Northwest

James Oliver Curwood, whose novel "River's End" has been adapted to the talking screen by Warner Bros., is the feature attraction which will open today at the Capitol Theatre.

Curwood was long acknowledged as the most brilliant chronicler of life in the Canadian Northwest.

"River's End" is generally considered Curwood's most dramatic story. Into it he has woven a golden romance and there is a stirring plot of danger, daring and suspense against a background of natural beauty which cannot be surpassed in any other part of the world.

Charles Bickford, noted portrayer of he-men, plays a dual role. Evelyn Knapp, J. Farrell McDonald, David Torrence, Junior Coghlan, Zasu Pitts, Walter McGrail and Tom Santchi are members of the impressive cast.

MACK SENNETT STAR PLAYS AT COLUMBIA

Sally Eilers, latest Mack Sennett comedienne to climb out of the comedy ranks, was chosen by Pathe to play the featured feminine role with Alan Hale in the all-dialogue picture comedy, "Sailor's Holiday," which will be seen and heard at the Columbia Theatre today.

This picture was directed by Fred Newmeyer, whose latest talker was "The Rainbow Man," Eddie Dowling's current Broadway success. George Cooper, Paul Hurst and Jack Richardson are other members of the cast. "Sailor's Holiday" is said to be an unusually auspicious production, and it is the first of a series of all-dialogue pictures in which Alan Hale will be featured by Pathe this season.

PLAYHOUSE THEATRE P. G. Wodehouse, noted British humorist, makes his debut as a screen dialogue writer with "Those Three French Girls," now showing at the Playhouse Theatre, with Reginald Denny and Fifi Dorsay in the featured roles.

COLISEUM THEATRE The largest outdoor set ever built at Universal City was constructed for "All Quiet on the Western Front," the set being the exterior of a famous German barracks where the 1914 recruits were trained. "All Quiet on the Western Front" is now showing at the Coliseum Theatre.

DOMINION THEATRE "Viennese Nights," which opened yesterday at the Dominion Theatre, is the creation of Sigmund Romberg and Oscar Hammerstein, II, the two who have created more glamorous and melodious entertainment than any living collaborators. The story is one of exquisite tenderness, the theme being the deathlessness of beauty. Those who know Romberg and Hammerstein, and who does not, will be able to faintly visualize this last and greatest work of their united genius.

Save thriftily; spend wisely — that's the winning combination.

AMUSEMENTS

On the Screen

Capitol—Charles Bickford in "River's End."

Coliseum—"All Quiet on the Western Front," starring Lewis Ayres.

Columbia—Alan Hale in "Sailor's Holiday."

Dominion—"Viennese Nights," starring Jean Hersholt.

Playhouse—Reginald Denny in "Those Three French Girls."

Crystal Garden — Swimming, Dancing and Miniature Golf.

GILBERT CHESTERTON MASTER OF PARADOX

As is well known, G. K. Chesterton, who will speak at the Royal Victoria Theatre on March 11, delights in paradox. Whatever he writes or talks about, he shows himself to be a master of epigram and wit, who thinks in metaphors and pictures vivid, fantastic and colorful. So infectious is his humor that at English public dinners he is always in demand, and he never fails to set the tables in a roar. His humor serves to temper the profound elements which form a foundation for the views he expresses.

Mr. Chesterton will lecture on "Culture and the Coming Peril."

EXCELLENT MUSIC IN BRITISH PRODUCTION

Music plays a vitally important part in "Greek Street," the Gaumont-British all-talking production which comes to the Coliseum Theatre Saturday.

Numbers written especially for the picture are "I've a Little Love Song," "The Undress Parade," "Share Your Lips With Me, Cherie" and "Luna Mia."

Incidental musical numbers include "In Old Tia Juana," "Sentimental Fool," "Funiculi, Funicula" and "Monte Carlo."

The musical score of the picture is vastly enchanced by the singing and dancing of Max Rivers' Sixteen Trocadero Girls.

CANADIAN SENTENCED TO PRISON IN LONDON

LONDON, March 4 (CP).—Col. James Harvey Brown, D.S.O., aged fifty-five, a Canadian by birth, was sentenced to six months' imprisonment today for the fraudulent conversion to his own use of $1,250, allegedly received on behalf of the International Brick Company, of which he was the promoter and director.

Col. Brown had a distinguished war record. He won the D.S.O. in connection with the operations against Bagdad and the Order of the British Empire for his work in the Caucasus.

In defence, Col. Brown stated he did not use the money for his own purpose, but for a Belgian company, owned by the parent concern.

She poised the hammer, swung it down—
A shriek, a gasp, a moan.
The nail at which she aimed the blow
Escaped. She hit her own.

The Daily Cross-Word Puzzle

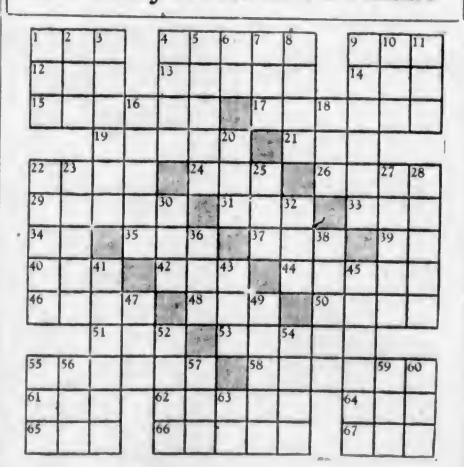

ACROSS

1. Domestic animal.
4. Candid.
9. Inhibition.
12. A number.
13. A cloth.
14. In time gone by.
15. Moved along.
17. Kind.
19. Swellings.
21. Wit.
22. Stylishly neat.
24. Difficulty.
26. Obtains.
29. Flowers.
31. Foot.
33. Rubbish.
34. Verb of existence.
35. Grassy soil.
37. Colloquial: petrol.
39. Pronoun.
40. Satisfactory.
42. Looking ill.
44. Small animal.
46. Vulgar pretender.
48. Aye.
50. Poetic for a European.
51. Mother.
53. Carried on.
55. To enrage.
58. Means of climbing.
61. The whole.
62. Pertaining to sound.
64. Age.
65. Small.
66. Composition.
67. Soak.

DOWN

1. To awe.
2. Hydrocarbon suffix.
3. Game.
4. Eloped.
5. Horseman.
6. One.
7. To capture.
8. Was aware of.
9. Animal.
10. Duration of life.
11. Conjunction.
16. Venetian rulers.
18. To scold.
20. To dine.
22. Snares.
23. Italian.
25. Game collection.
27. Impressive volumes.
28. Boils.
30. To seed.
32. Existed.
36. Period.
38. Small piece.
41. To walk unsteadily.
43. Modern.
45. Something that guides.
47. Evil.
49. Vegetable dish.
52. To award.
54. Storm.
55. Stomach.
56. Beverage.
57. Negative.
59. Previous to.
60. Rodent.
63. Greek letter.

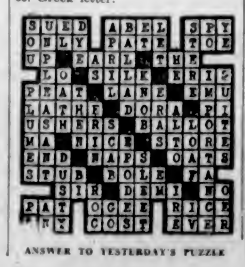

ANSWER TO YESTERDAY'S PUZZLE

BRIAND CALLS PARIS MEETING

Committee Council on European Union to Prepare Agenda for Conference

By A. R. DECKER

(Copyright, 1931, by The Chicago Daily News Foreign Service)

PARIS, March 4.—Aristide Briand, French Foreign Minister and chairman of the committee on a European Union, has called a meeting of the committee council in Paris for March 24. The council will prepare the agenda for the May meeting of the committee in Geneva.

In order to develop something concrete from a European Union, several items have been proposed, for example, preferential treatment for European farm products and manufactured goods, a postal union, a monetary union, eliminating of passport visas, regional customs unions and conventions permitting the exportation of hydro-electric power.

WHEAT RESOLUTIONS

The council meeting was called for March 24 to make possible a decision on wheat resolutions before the Rome world wheat conference adjourns its effort to forge a united European front so as to be better able to negotiate with overseas grain producers.

The council will examine the statutes of the proposed European Farm Credit Institute as drawn by the financial committee of the League of Nations.

What Today Means

PISCES

If March 5 is your birthday, the best hours for you on this date are from 11 a.m. to 12:30 p.m., from 3 p.m. to 4 p.m. and from 7 p.m. to 8:30 p.m. The danger periods are from 9 a.m. to 10:30 a.m. and from 4:30 to 6 p.m.

March 5, according to the ruling configurations, is propitious for almost every purpose and action. The signs especially favor business investment and settlement of financial affairs. Professional people will gain in prestige while others will be in a fair way to attain their ambitions.

Children born on this March 5 will cause considerable worry in their early years, as a result of physical ailments. Once this trying period is overcome, they will rapidly develop along normal lines. Their characters will be strong, their dispositions affectionate, and their ideals high.

If you were born on March 5, you forget that conceit is a balloon at the mercy of any pin prick. People are quite ready to appreciate your good points. It is not necessary to emphasize them, in season and out of season, by use of the first personal pronoun. There is no call for anyone to "hide their light under a bushel"; on the other hand, there is no need of a permanent conflagration.

You are well-informed, although not a deep thinker. You are a great reader, but not a student. You are considerate—chiefly, however, of yourself. You are more superficial than fundamental. You are ambitious, but not over industrious. Any undertaking, in which you are not called upon to play the star role, is not pleasing to you. Fate has not destined you to be a leader. You, however, think otherwise, as you want to be the wheel, not merely a cog.

Your convictions are strong, and always loudly voiced. You are always going to do something worthwhile, but never succeed in "going over the top." You tire just as the limelight ceases to play on you, and just as soon as you realize that others take you at their valuation, and not at yours. Your home life does not hold out any great hopes of harmony or happiness. Your mate, however, whoever he or she may be, will never be willing for you to be the entire orchestra. Contentment with yourself and discontent with others is revealed in your horoscope.

COLISEUM TO START NEW MUSIC FEATURE

Commencing next Tuesday, the Coliseum management will offer an attraction that is bound to appeal to music loving Victorians, when the theatre will inaugurate the first music lovers' night in a playhouse since talking pictures revolutionized entertainment. This will be a thirty-minute programme of first-class music by thirty picked musicians under the direction of Alfred Prescott, who has been working the last few weeks in conjunction with James McGrath making preparations for an assured success of this special night.

TURKISH BATHS

Steam or electric treatment. Recommended by physicians for relief of rheumatism, sciatica, etc.

Crystal Garden

Air service between the Isle of Man and England is to be inaugurated.

INCLUDES LASHES IN SENTENCE OF BANDITS

VANCOUVER, March 4.—Three years' imprisonment with ten lashes was the sentence imposed today by Police Magistrate H. C. Shaw on J. O'Neil, no fixed address, who had pleaded guilty on February 27 to two charges of robbery with violence, and one charge of automobile theft. Sentences of three years each were imposed in the robbery charges, and one year in the theft charge, but the magistrate ordered that the terms run concurrently.

"You men who run around defying the law, and who are cowardly enough to go armed with weapons need expect no sympathy," said Magistrate Shaw, in passing sentence.

COLISEUM

DAILY AT 2 P.M. (One Performance) 6:00 P.M. and 9 P.M. (Continuous Till 11 P.M.)

The World's Greatest Picture

"All Quiet on the Western Front"

In Addition

SEE YOUR HOME TOWN

A Beautiful Scenic "THE CITY OF VICTORIA"

Matinees, 25c; Evenings, 35c and 25c; Children, All Times, 10c

TONIGHT $25 GIVEN AWAY

DOMINION

TODAY AND FRIDAY

A Glorious Musical Entertainment, Filmed Entirely in Natural Colors!

'Viennese Nights'

With

VIVIENNE SEEGAL
WALTER PIDGEON
And ALEXANDER GRAY

Added Attractions

Paramount Sound Novelty "ILLUSIONS"

Dominion Movietone News

USUAL PRICES

COMING SATURDAY

"Scandal Sheet"

CLIVE BROOK and GEO. BANCROFT

$25.00 Given Away Tonight

A MILLION LAUGHS

THOSE 3 FRENCH GIRLS

FIFI DORSAY DENNY

Mats., 25¢; Nights, 25¢-35¢ Kids, 10¢

Playhouse

A SHIPLOAD OF LAUGHS

HURRY, GIRLS! THE FLEET'S HERE!

SAILOR'S HOLIDAY

WITH ALAN HALE AND SALLY EILERS

A sailor enjoying a holiday—a girl and parrot—a meddling "jimmy-leg"—a laugh-maker the like of which you've never seen before.

Also Second Chapter of "THE INJUNS ARE COMING"

All Talking—Pioneer Days

COLUMBIA

Bargain Matinee, 1 to 6 Adults, 20¢; Children, 10¢ Evenings, 25¢ and 35¢

COLISEUM

A Treat for Music Lovers

TUESDAY, MARCH 10, 9:15 P.M. ORCHESTRA NIGHT!

In Addition to Our Complete Picture Programme, We Take Great Pleasure in Presenting

THE COLISEUM LITTLE SYMPHONY ORCHESTRA

30—MUSICIANS—30

Under the Direction of Alfred Prescott

Musical Gems Old and New

Soprano Soloist—Mrs. Dowell

This Is the Greatest Effort Made for Years to Provide Victoria With Good Class Music

Reservations Now—E 9331

ALL TALKING PICTURE COLISEUM ON GOVERNMENT STREET

STARTS NEXT SATURDAY MARCH 7

A GAUMONT-BRITISH PRODUCTION

"Greek Street"

London by Night!

Where the Idle Rich and the Idle Poor Play the Same Game

LONDON LIGHTS, SIGHTS AND NIGHTS IN A STORY OF ROMANCE AND ADVENTURE

By the Producers of "Balaclava"

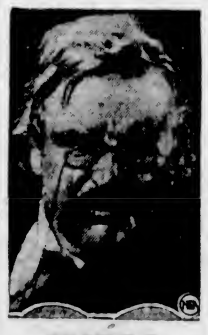

GILBERT K. CHESTERTON

World-Famous English Essayist Novelist, Dramatist and Poet

Will Lecture on

"Culture and the Coming Peril"

WEDNESDAY, MARCH 11

Prices: Lower Floor, $2.10 and $1.60; Dress Circle, $2.10 and $1.60; Balcony, $1.05 and 80c. All Prices Include Tax.

Mail Orders Now

Best Sale, Saturday, March 7. From 10 A.M. to 9 P.M. Phone E 9711

Royal Victoria Theatre

The He-Man of the Hour . . .!

In the First James Oliver Curwood Story to Reach the Talking Screen!

SWIRLING down from the North, where men are brutes, comes the most tempestuous love-tale ever told by Vitaphone! It's a man's picture that women will love. You'll lose your heart in the heart of the North! When you see and hear . . .

JAMES OLIVER CURWOOD'S

Torrid Romance of the Frozen North

RIVER'S END

Chas. Bickford in the Dual Role of John Keith and Sergeant Conniston gives the greatest performance of his career!

With A Superb Cast Including

Charles Bickford and Evelyn Knapp

David Torrence, Farrell McDonald

A STIRRING romance of the Royal Northwest Mounted Police . . . power-packed . . . two-fisted . . . hard-hitting . . . a picture you'll long remember!

Mat., 35¢; Eve., 50¢

Other Specialties

One Yard to Go

An All-Talking Comedy.

Aesop's Fables

Universal Sound News

What a Book It Was . . .! What a Picture It Is . . .!

CAPITOL

BARGAIN MATINEE DAILY AT 12

Adults - - - - - - - - - 20¢
Children - - - - - - - - 10¢

Starts Today

The VITAMIN FOOD that growing children LOVE!

HOW they do enjoy it! Marmite mixed in hot water or hot milk . . . Marmite spread on bread or biscuits . . . Marmite sandwiches!

Nothing else in the world is quite so good because Marmite is a concentrated extract of yeast and fresh vegetables, and the richest known source of Vitamin B—the vitamin of growth.

Marmite enriches the blood and builds resistance. Marmite helps children grow and keeps growing children strong.

MARMITE

The Great British Yeast Extract

Grocers and Druggists have it

Or write to MacLaren-Wright Limited, 69 Front Street East, Toronto and receive a free Marmite sample together with a book of sixty delicious recipes.

32

A woman 103 years old, living near Grimsby, Ireland, has 159 descendants.

Vancouver Island News

LEGION BRANCH HOLDS MEETING

Cowichan Ex-Service Men Discuss Hospital Regulations—Votes of Thanks

DUNCAN, March 4.—The regular monthly meeting of the Cowichan branch of the Canadian Legion was held in their clubrooms at Duncan on Monday evening. There was an attendance of about sixty. Three new members were added.

Comrade Hatter reported assisting five transient cases during the past month. Comrade Knox, of the visiting committee, reported visits to hospital, and suggested that the legion take action regarding the hardship inflicted upon veterans having to enter Shaughnessy Hospital, a case in point being a local ex-service man who had to undergo an operation for removal of a piece of shrapnel. Surely, he said, the regulations could be altered so as to enable cases to receive treatment in their own local hospital, where they could be visited by their kith and kin.

Another case Comrade Knox brought to the notice of the meeting was that of an ex-service man who had been sick for about a year. His was originally a workman's compensation act case, but the compensation board would not allow the claim for benefit, holding that the accident was caused through heart disease, which the man was unaware of. This veteran, still a young man, will be unable to work again, and wished to return to England. The meeting decided to take up the case with the proper authorities to see if it can be arranged to send him back.

"TILLY OF BLOOMSBURY"

Comrade Hitchcox, business manager for "Tilly of Bloomsbury," reported that the play had been a great success, and a financial benefit. He could not say to what extent because the account was not yet closed, there being still some outstanding expenses to be met. A very hearty vote of thanks was unanimously passed to Comrade and Mrs. A. R. Leslie and all the caste for the great amount of work and time they had expended.

Comrade Goddard said he would like to mention that none of the ladies or gentlemen taking part in the play had charged any expenses whatsoever. This was all the more remarkable, seeing that they were at rehearsal night after night for about six weeks. They had even subscribed among themselves and paid for their own supper after the second performance.

Authority was given Comrade Gorton to hire a hall for March 19, and arrange a social and entertainment for the ladies of the W.A.

Comrade Dunkley reported arrangements well in hand for visit to Nanaimo branch on Thursday evening. A bus would leave Duncan at 7:45 sharp.

CLUB AFFAIRS

The secretary read the financial statement and balance sheet prepared by Comrade Todd from the club books. From this it appeared that the club was holding its own, and a vote of thanks was accorded Comrade Todd for the painstaking way in which he had presented his audited statement.

Comrade Castle also spoke upon the club. A full-sized billiard table, also a pool table, had been acquired, and a tournament was being arranged by Comrade Solly Saunders for a cup presented by Comrade Dopping Hepenstal.

A football match for the annual cup presented by W. J. Leslie will be arranged by Comrade Jim Saunders.

The evening concluded with an hour and a half smoking concert arranged by Comrade Gorton. Those contributing to the entertainment under the chairmanship of Comrade Vickers were: Comrades Dunkley, Hopkins, Wilson, Mackenzie, Mann, Thorburn, Simmonds and Mr. F. Waller. Comrades W. Mowbray and Todd were accompanists.

Jersey Breeders Visit Metchosin

METCHOSIN, March 4.—The Saanich Jersey Breeders' Association visited Metchosin Monday evening, and held their regular monthly meeting at the residence of Gavin Weir, Quarantine Road. There was a large attendance from Saanich. The speaker for the evening was Mr. Fleming, field man for the B.C. Breeders' Association.

The A.Y.P.A. meeting is to be held Friday evening in the Stewards' building at the Quarantine Station, William Head. F. C. Hawkins, president of the Victoria Local Council will install the officers.

INDOOR BOWLING

NANAIMO, March 4.—In a Commercial League game on the local bowling alleys last evening, Ryans took three games from the Eagles, with R. Ingham, for the Ryans, high scorer with 272, and L. Booth, of the Eagles, high average with 243.

In a Mixed League game Ko Ko Kola Kids took two out of three games from the Plaza Cafe, with M. Akenhead for the Ko Ko Kola Kids high lady scorer with 192 and high average with 166.

Lady (interviewing maid): "And how long did you say you were at your last place?"

"My last? Oh—er—I didn't start at that one at all."

Duncan Consolidated School Board Meets

DUNCAN, March 4.—At last night's meeting of the Duncan Consolidated School Board, the school estimates for the year were revised downward. This action resulted from the decision of the Government to continue to pay 50 per cent of the cost of transportation instead of imposing two-thirds of the cost on the board, as was their intention earlier in the year.

F. W. Hitchcox was given permission to take group photographs of the various classes during school hours.

The finance committee was given power to insure the board against liability for injuries to school pupils during school hours. The cost will amount to $80 per year.

NANAIMO HEARS BOY CHORISTERS

Chapel Savoy Concerts Delight Large Audiences in St. Andrew's Church

NANAIMO, March 4.—In St. Andrew's United Church the Children of His Majesty's Chapel Savoy gave a concert which was a rare treat. The programme included sacred and secular music. In the former there were three three-part choruses, each of which was rendered with fine feeling, beauty of tone and expression.

The solo and chorus, "Come Holy Ghost" was magnificent, the soloist's pure tones being delightful to the ear, as was the case when he sang "Jerusalem."

During these choruses the impression was gathered—and it strengthened as the programme proceeded—that unaccompanied singing by the boys would be delightful, and happily it was heard in three numbers of the second part of the programme and more than justified the expectation formed.

In the first number of the second part, "Come to the Fair," the boys sang with vim and vigor, but it was in the unaccompanied choruses of glees that the performance reached its height in the three pieces, "O Hush Thee My Baby," "On the Banks of Allan Water" and "Softly Falls the Shades of Evening."

Mention should be made of the two pianoforte solos by Matthew Heft, both of which were exquisitely played, almost giving the impression that the piano was a wind instrument.

The evening programme was given to a full house. Each of the choruses and glees, changed from those of the afternoon, carried the audience to the height of enthusiasm, "Hear My Prayer," solo and chorus; "God Is a Spirit," in the sacred music, and "Sweet and Low," "In This Hour of Softened Splendor" and "When the Long Day Closes," being particularly pleasing. The solos, "The Holy City" and "Daddy" carried the house by storm.

O: I hear the men are striking.
K.: What for?
O.: Shorter hours.
K.: Luck to 'em. I always did think sixty minutes was too long for an hour.

CLUB TO HEAR R. L. MAITLAND

Minister Will Discuss Motion Pictures at North Saanich Service Club

The next social supper of the North Saanich Service Club will be held in the Club Rooms, School Cross Road, on Wednesday, March 25, commencing at 8:15 p.m.

The guest speaker of the evening will be Hon. R. L. Maitland, K.C., who will take under review the menace and possibilities of motion pictures.

The entertainment part of the programme will be undertaken by the Royal Society of St. George, under the direction of Harry Langley, its president.

In Duncan Court

DUNCAN, March 4.—On Monday, Richard Hamilton, of Saanich, was convicted and sentenced to thirty days' imprisonment for driving a motor vehicle in the city on Saturday night while intoxicated. On a second charge of driving a motor vehicle to the common danger, outside the city, he was sentenced to a fine of $50, or in default, thirty days in prison. He will serve the thirty days. The two terms will run concurrently. A passenger in Hamilton's car was fined $25 for being drunk.

David Page, Indian, was fined $10 and costs this morning, for fishing with a net in the Cowichan River.

OWNER'S TERMS STILL REFUSED

Strike of Union Halibut Fishermen at Seattle Is Continuing

SEATTLE, March 4 (AP).—Union halibut fishermen were still on strike today following a meeting last night in which concessions offered by the Fishing Vessel Owners' Association were rejected.

About one-fourth of the Seattle fleet, manned from the tanks of the owners, has left for the banks off Southeastern Alaska. A few vessel owners have signed up with the Deepsea Fishermen's Union and have left with their vessels for the fishing grounds.

The difference of the fishermen and vessel owners is over the percentage of the earnings to be paid to the owners as boat's share. The fishermen insist on adherence to the 20 per cent scale in effect last year, while the owners are holding out for 25 per cent.

The schooner Ionic arrived yesterday with 10,000 pounds of halibut which was sold to the co-operative marketing organization of the owners and fishermen at an unnamed price.

Why—
Children need
BOVRIL

Children need Bovril to fortify them against cold and illness. Bovril is the best of the beef in its most concentrated and digestible form.

The special body-building powers of Bovril are due, partly to the actual nourishment in Bovril itself, and partly to its unique power of enabling the human system to derive far greater nourishment from the ordinary diet. It assists development and increases stamina. Give the children Bovril every day for a month and note the difference.

The Body-building powers of Bovril have been proved by independent investigation to be from 10 to 20 times the amount taken.

J

POLICE SCHOOL HERE PROPOSED

Chief Heatley Will Seek Commissioners' Approval at Next Meeting

Approval of the establishment here of a police school, which will not cost the taxpayers of the city a single penny, will be sought at the next meeting of the Board of Police Commissioners by Chief Thomas Heatley.

Chief Thomas Heatley stated last night that the purpose of the school is to train the new members of the force to become efficient officers of the law, and give them greater knowledge of the duties which they are to perform. Such an institution, the chief stated, will undoubtedly tend to increase the efficiency of the department.

All members of the force with less than three years service will attend the school. The instruction will be given by the Chief of Police and Police Inspector John T. Boulton. Efforts will also be made to have Claude L. Harrison, city prosecutor, address the school once a week.

About fifteen officers will attend the school, which will be in progress for about three months. When established, the school will be the first ever conducted for the members of the city police force.

FRANK W. COWAN PASSES

OTTAWA, March 4 (CP).—Frank W. Cowan, preventative staff chief of the Department of National Revenue since 1927, and connected with the Dominion's Customs forces for many years before that, died at his home here early today. He had been in ill health for some time.

RAILWAY OFFICIAL LEAVES FOR SOUTH ON BUSINESS TOUR

Bound for New Zealand and Australia, H. W. Brodie, overseas passenger traffic manager for the Canadian Pacific Railway, with headquarters at Montreal, was a passenger leaving here on the Canadian-Australasian motor liner Aorangi last evening. He expects to be away several months.

Mr. Brodie is well known in Victoria, having been general passenger agent for the Canadian Pacific at Vancouver for a number of years. He was appointed from there to the position of assistant passenger traffic manager at Montreal in 1922. On his present trip Mr. Brodie is accompanied by Mrs. Brodie.

Muffs are being carried at fashionable weddings in London.

In Spain... beauty experts *insist* on olive and palm oils to keep that schoolgirl complexion

Specialists in beauty culture . . . in Canada as in Spain . . . agree on this one way to keep skin lovely.

Tejero advises you: "Massage a fine lather of Palmolive into the skin—so—rinse it off with refreshing clear water—to icy-cold temperature. A bit of cream (if you need it for a powder base). There! That leaves skin smooth, naturally fresh and lovely."

Luis Tejero

Evidence of that schoolgirl complexion is found over and over again in the olive-tinted, warm color of the lovely Spanish senorita.

Tejero, where beauty salon is visited by many of the most important women of Spain.

Pember, of Toronto recommends this 2-minute, olive-and-palm-oil complexion care.

Consult Your Beauty Specialist

Only a trained, professional beautician can give you expert beauty care. Get into the habit of consulting your beauty specialist regularly. Don't wait until beauty errors must be corrected. Keep youth and beauty by giving them the right care. Your expert will help you.

TEJERO, the famous Barcelona beauty specialist, becomes indignant when his smart clients do not follow his advice. "How dare you mistreat your complexion," he storms, with the Spaniard's fiery spirit, "when it is so easy to use this twice-a-day treatment!"

The treatment to which he refers is stressed by 23,723 beauty specialists, the world over. Before all else, they emphasize the need of pure soap and water for foundation cleanliness. Every one of them considers Palmolive best.

Specialists use it in their own homes and in their salon work. They suggest it to their patrons for home use. The creams and other toilet preparations that they advise are made of these same famous cosmetic oils . . . olive and palm.

Simply massage a lather of Palmolive and warm water into the face and throat. Rinse with warm water, then colder. Never fail to observe this rule of cleanliness before retiring.

Then watch the fresh, glowing loveliness of that schoolgirl complexion return!

Because so inexpensive, Palmolive is the natural choice of experts as a soap for the bath. It protects sensitive skins from irritation.

Made in Palmolive's Canadian factory, one of the finest soap factories in the world.

Retail Price 10c

Keep that Schoolgirl Complexion

1453

Palmolive Radio Hour—Broadcast every Wednesday night—9.30 to 10.30 p.m., Eastern Time; 8.30 to 9.30 p.m., Central Time; 7.30 to 8.30 p.m., Mountain Time; 6.30 to 7.30 p.m., Pacific Time—over stations WEAF, CKGW and 30 stations associated with The N.B.C. red network.

Burgess Bedtime Stories

Billy Mink Is Indignant

—By THORNTON W. BURGESS—

That fair for you is fair for me;
With this you cannot disagree.
—Farmer Brown's Boy.

To be indignant is to be cross, angry, you know. Bill Mink was indignant. He was very much so, and Farmer Brown's Boy was the object of that indignation. You see, it was this way: Farmer Brown's Boy peered between the bushes on the bank of the Big River just in time to see the tail of a pickerel disappear. It disappeared in the end of an old snow-covered log lying there in the bushes, and Farmer Brown's Boy knew then that the log was hollow. He grinned.

"So this is where you are hiding my fish!" he exclaimed as he stooped over to look in that log. Finally he had to lie down in order to look in. He was greeted by a snarl. That was Billy Mink. Yes, sir, that was Billy Mink. It was his way of telling Farmer Brown's Boy he wasn't welcome.

Farmer Brown's Boy could see the tail of a pickerel. He reached in and got hold of that tail. When he started to pull that fish out he found that someone objected. That someone was Billy Mink; he had fast hold of the head of that fish. He was pulling in the opposite direction. He didn't propose to have that pickerel taken from him if he could help it.

Slowly, very slowly, Farmer Brown's Boy drew that pickerel out, Billy Mink all the time hanging on. It was not until Billy had actually been drawn out of that hollow log that he let go of that pickerel. But when he was fairly out of that log he let go and bounded to one side so quickly that it was hard for Farmer Brown's Boy to follow his movements. Then Billy arched his back and fairly shrieked at Farmer Brown's Boy. Billy's eyes were red with anger and the air was filled with a strong rather unpleasant odor of musk, all of which was proof of how very indignant he was.

Farmer Brown's Boy grinned at Billy. "Keep your temper, you little rascal," said he. "What is fair for one is fair for the other. You robbed me, but I am not really robbing you, for I am only getting back what was mine. It was very clever of you. Yes, indeed, it was very clever. But now the tables are turned you don't like it. Well, I suppose that were I in your place I surely wouldn't like it. You feel that you are being robbed by a great giant who is taking advantage of his size, but you are not. Even if those fish had not been mine in the first place the law of the Green Forest and the Green Meadows would make them mine now—the law that says to him who can take and keep a thing, that thing belongs. All the little people of the Green Forest and the Green Meadows know that law and live up to it. It has always been the law and always will be. We humans have a better law. It is that only those things honestly obtained belong to any man. Well, this pickerel is all right. Now I'll see what more you have in here."

"Keep your temper, you little rascal," said he

He thrust his arm in the hollow log and presently drew out several minnows. Then he found what he was searching for, the other pickerel. This was the first one taken from the barrel. Billy had taken a bite from just back of the head, but otherwise it was all right. Farmer Brown's Boy looked for Billy, but he had disappeared. Then he picked up the minnows he had taken from the log. What do you think he did with them? He put them back in that hollow log. Yes, sir, that is just what he did.

"I won't take all your spoils, Billy," said he. "I'll keep the pickerel, but I'll give you the minnows. What is more, when I get through fishing I'll give you the minnows that remain on the hooks. Now what do you say to that?"

Of course, Billy didn't say anything. He hadn't understood a word and he couldn't have replied if he had. But when at the end of the day's fishing Farmer Brown's Boy put another handful of minnows in that hollow log, Billy forgot his indignation. Yes, sir, he did so.

"I would rather have these minnows anyway," said he.

The next story: "Two Cousins Meet."

Eagle Brand *saved the life* of this child!

THIS little chap's very life was despaired of. Food after food was tried and then the family doctor ordered Eagle Brand . . . He picked up from the first day, and now he's strong and sturdy and his mother's pride and joy.

This is only one of countless instances where Eagle Brand has come to the rescue. Since 1857 it has been used by hundreds of thousands of grateful mothers, with unqualified success.

Eagle Brand is pure, fresh, full-cream milk, modified with the addition of refined cane sugar. It is easily digested and is one of the best substitutes for mother's milk.

Send us your name and address and we will gladly send you full authoritative literature on child welfare.

The Borden Co. Limited

C.W.1

Eagle Brand CONDENSED Milk

The Borden Co., Limited,
115 George St., Toronto.

Gentlemen:

Please send me a FREE copy of your Baby's Record Book and Baby Welfare Book.

Name.....

Address.....

British Sport as Viewed by Tom Turner

Lady Houston, through whose generous guarantee of $500,000, made the entry of British racing seaplanes for the Schneider Trophy possible, has evidently not a very high opinion of the Government in turning the project down. This enthusiastic lady sent the following message to the press:

TOM TURNER

"When the Socialist Government gave the paltry excuse that they could not afford the expenses necessary for England's airmen to participate in the race for the Schneider Trophy, my blood boiled with indignation, for I know that every true Briton would rather sell his last shirt than admit that England could not afford to defend herself before all comers." . . . . In addition to this, her ladyship wrote Sir Philip Sassoon:

"Dear Sir Philip,—I beg of you, do set things going instantly. Tackle the right person to give the necessary orders without a moment's delay. Do it now; do it this morning, and send the International Federation to the devil.

"Yours impatiently,
'Lady Houston."

While Lady Houston has received hundreds of complimentary letters on her magnificent soprting offer, the Society of British Aircraft Construction has expressed itself so far as the industry is concerned, by saying: "No effort will be spared to repeat this year the successes of the British racing seaplanes in the last two contests for the Schneider Trophy."

The Corporation of Morcambe has made no bid for the race this year, as they consider newspaper advertising a more profitable investment than securing the race at a possible outlay of $125,000.

Many Old Country athletes in Canada will be interested to learn of the resignation of Sir Harry Barclay, who has held office as honorary secretary of the Amateur Athletic Association since the year of 1915. For years previously he was a keen athlete in the ranks of the Old Blackheath Harriers and London Athletic Club, and in recognition of his valuable services to sport received a knighthood last year when the A.A.A. celebrated their jubilee. This "grand old man" of athletics is now seventy-one years of age, and just as keen as ever. In addition to being connected with the Southern Counties Cross-Country Association he has been president of the Women's A.A.A., a life vice-president of the A.A.A., a member of the British Olympic Association; representative of the International A.A. Federation and vice-chairman of the British Empire Games Council. Sir Harry, in addition to being a good man on the Rugby football field, was also an excellent swimmer in his younger days.

While the Varsities are now busy on the Thames preparing for the great aquatic race on March 21, other branches of sport are by no means forgotten. Boxing is one of the prevailing forms of pastime appealing to many of the students, and it was quite refreshing to see Cambridge well represented in a sequence of bouts with the famous old Belize Boxing Club. True, the Light Blues were only able to win the heavies, but, according to report, they put up some rattling good work in all the other weights, and were only beaten by a small majority of points in each contest.

With Cambridge setting up a new record the other day, when rowing over a short measured course, their partisans will doubtless be delighted with their chance of eventually winning the race. The Dark Blues have been treated to a run of bad luck in the matter of selecting their crew, illness and accident forming a barrier to systematic work. They have, however, so many good oarsmen to call upon that it will be strange, indeed, if they do not put up a more determined struggle than has been seen for some years. It is yet too early to hazard an opinion on the chances of the rival crews, but we shall soon be in a position to compare their respective merits.

Somewhere in the neighborhood of half a century ago, teams representing Canada and the Iroquois Indians visited Oxford, Cambridge and other cities of the Old Country, and gave such a masterly display of lacrosse that many became thoroughly infatuated with the play. However, in the Manchester district, more especially, several clubs were formed and are still playing the game; while down south there are a few hundred players who participate. The universities have never forsaken the game, and now with the inclusion of several Canadians there may be a possibility of bringing the play up to a high standard. Meantime I note with interest a team of Oxonians, which included two Canadians, defeated Cambridge by 10-3; R. McDougall, of Montreal, figuring on the losing side.

The somewhat exclusive art of fencing has been in full swing both at the universities and in London of late, several interesting combats in which both Oxford and Cambridge men figured having been brought to an issue. London University got the best of a three-weapon contest against Cambridge by seventeen wins to ten and two events to one. London won the foils and epee, while, thanks to good work on the part of Sweeten and Hasler, Cambridge secured honors with the sabre.

Although the Rapier Club, consisting of old fencing Blues, defeated Oxford with foil, 7-2, and sabre by 5-4, they secured the epee contest by 6-2, W. Walter, Scott Fox and Houghton each securing two wins.

A curious incident in connection with fencing occurred recently at a performance of "Bitter Sweet" at His Majesty's Theatre, in London. While watching the duel scene, Miss Peggy Wood received a cut on the lip from one of the rapiers. Fortunately, although bleeding profusely, she was able to continue until the end of the play.

Horsemen throughout the world are centring their interest on the Grand National Steeplechase and watching the doings of many of the jumpers engaged in minor events, which are sometimes in the nature of "trials." Easter Hero is apparently the horse with the greatest following, at the time of writing, but there are many wonderful performers "over the sticks" likely to challenge him. Garkle and Gregalack too, have shown great form, while Swift Rowland, who won the Coventry Handicap recently, is said to be another contender with good possibilities. It is a fact that wherever a horse is now running that has some chance of entry for the great steeplechase racing men are flocking in order to spot the likely winner.

ORIGIN OF NAME MANITOBA

The origin of the name of Lake Manitoba, which was called Lac Des Prairies by its discoverer, La Verendrye, and later known in English as the Lake of the Prairies, Meadow Lake, Lake of the Meadows, and Assiniboine, before the general use of its present name, is a matter of dispute as to whether it was derived from the Cree and Ojibway languages meaning "Strait of the Spirit," or from the Assiniboine, signifying "Lake of the Prairies." Abbe Dugas in his book, "The Canadian West," concludes it is the latter. He says: "The Indians who dwelt on the shores of Lake Manitoba and the banks of the Assiniboine at the time of its discovery, were Assiniboines whose language resembles that of the Sioux. There were the tribes Matatoba, Hic Toba, and Ti Toba. This termination in their language signifies 'prairie' and 'mine' means 'water.' 'Mine sota' means 'yellow water,' 'mine apolis,' 'water town,' and 'mine toba' means 'water' or 'lake of the prairies.' The English successors to the French pronounced 'mine' as 'myni'; hence 'mani,' 'Manitoba.'"

Her husband was reading his evening paper, and she was talking.

After a while she shook him by the shoulder.

"You are not listening to what I say, George!" she cried angrily.

"How do you know, dear?" he hastily replied.

"I asked if I might spend two pounds on a new hat," she exclaimed, "and you said: 'Certainly, darling!'"—Yorkshire Post.

WOULD ALTER AUTO ROUTES

Municipal Committee of Legislature Hears Requests for Changes of Act

TWO SCORE MEASURES PRESENTED BY UNION

Coursing through more than two-score of resolutions and recommendations of the forty-five contained in the budget of the Union of British Columbia Municipalities, the municipal committee of the Legislature spent a busy day on Wednesday, and at the conclusion of the evening session was able to report considerable progress on many of the measures.

Yesterday evening's meeting was taken up with the consideration of a varied list of proposals, the chief among them being the request from the municipality of Oak Bay for wider powers in dealing with certain types of motor vehicles and the routes which they should take through municipal areas. At present the act does not specify any individual type and allows all to proceed at random. Oak Bay is asking separation of three classes, buses truck and taxicabs so as the routes of the two former vehicles could be determined without affecting the rights of the taxis.

A. D. King, representing the British Columbia Electric, cautioned the committee with regard to the amendment, pointing out that certain buses operated through the streets of municipalities, and if routes were defined operators might find difficulties where rules of individual municipalities differed. He considered the Provincial Highway Act should govern. No action was taken by the committee pending an amendment by Oak Bay.

CONTROL OF DOGS

The control of dogs and horses, a contentious question with many municipalities in British Columbia, was before the committee in a recommendation from Oak Bay to amend the Municipal Act to permit individual municipalities to pass by-laws to regulate the keeping of the aforementioned animals within their confines. R. F. Blandy, who represented the union and Oak Bay, called attention to the practice of breeding kennels being established in residential areas. Alderman John Bennett, Vancouver, was in accord with the move, and stated that Vancouver had designated areas in which kennels could be located.

COURT REFERENCE

The committee will give consideration to a resolution to alter the Municipal Act to extend the provisions of the Vancouver Incorporation Act on court reference to apply to the whole of British Columbia in so far as it applies to the right of the municipality or any other person or persons as against the municipality pertaining to property or moneys claim or demand, to test the liability to taxation of any property and to ascertain the liability to damages in any cause. The recommendation was proposed by the the municipality of Saanich.

HIGHWAY ACT

Surrey municipality presented a resolution through the union to amend the Highway Act to provide that the consent of the municipality concerned shall be necessary before any work is carried out upon a primary highway.

Other matters dealt with were, two-year term of elective officers of a municipality be made optional and determined by a majority vote of the electors by referendum at the time of annual elections; town planning bureaus for smaller municipalities, and wholesale trades and trade licences classification.

The committee hopes to complete its work today.

IRON AND STEEL INDUSTRY

The growth of the iron and steel industry in Canada is shown by statistical records. According to the census of 1870, there were then 4,000 firms in the iron and steel industry, employing 27,666 men, and having a capital investment of 9.3 million dollars. By 1900 the industry had expanded until it employed 34,000 people and produced goods valued at about $48,000,000. The development between 1900 and the war was practically continuous, and in 1928 the total output rose to $609,632,999, with 119,199 men employed and a salary list of $618,320,038.

PACIFIC SALMON

Unlike the Atlantic Coast salmon, which spawn several times, the Pacific salmon spawn but once and die immediately thereafter at the river spawning ground. All the five varieties of Pacific salmon are members of the one family (Oncorhynchus) but show interesting differences in length of natural life span. The pink lives only two years; the coho, three; the chum, four; the sockeye, four to five, and the spring, six or seven.

CAN EPILEPSY BE RELIEVED?

Remarkable Booklet Reveals Opinions of Leading Physicians

NEW YORK, N.Y.—The recent announcement of the publication of a booklet containing the medical opinions of famous doctors on the subject, "CAN EPILEPSY BE RELIEVED?" has met with great interest throughout the country. Sufferers everywhere have welcomed the booklet with enthusiasm. It is reported to be the last word on illnesses of this type, containing a great deal of information and advice on the subject.

Every sufferer from this ailment should read this booklet. Interested parties can get a free copy of this booklet by writing direct to the Educational Division—535 Fifth Avenue—Desk 1187—New York City. (Advt.)

RINGS ALL ROUND

The cost of marriage must be increased by the latest demand of fashionable brides for two wedding rings—a plain one for ordinary use and a jeweled one for evening and ceremonial wear. But even with this additional demand on the resources of the bridegroom, his burden will still be much smaller than in the days when custom decreed that the bridegroom should bestow a ring not only on his bride but on all the principal guests at the wedding.—Manchester Guardian.

Chinese Patient (on telephone): "Sir, what time you fixee tooth fo' me?"

Dentist: "Two-thirty, all right?"

Patient: "Yes, tooth hurty all right, but wha' time you fixee?"

I Am Desperate!

Time is short . . . I got thousands of dollars of merchandise yet to liquidate . . . they won't take no for an answer, so I am cutting prices miles below anything attempted before.

Here Is What I Will Do Today

I will sell a lot of Men's Underwear in values to $2.00 for **67¢** garment, and Men's $2.50 Dress Shirts for **67¢**. Then I will give you Men's Merino Combinations, with short sleeves, worth $1.50, for **87¢**, and Boys' Dress Shirts in an easy $1.50 value for **57¢**; Men's White Rubber Collars, 35c value, at **10¢**.

Everything Reduced

I Will Give You a Shirt
With every suit you buy of a $10 or more value, ask for and get a $2.25 dress shirt
Absolutely FREE

$25.00 Men's Suits, wonderful value	$7.97
$30.00 Suits, all colors, new styles	$9.97
$30.00 and $35.00 Suits, a lovely range	$14.97
$20.00 Men's Mackinaws, English made	$9.97
$12.00 Raincoats, fawn or colored	$4.97
$7.50 Reversible Rubberized Windbreakers	$3.97
$18.00 Leather Jackets, welt seams	$11.87
$25.00 Blue or Tweed Overcoats Today	$11.97

For 5c Buy
Men's Sox for dress, white or colored stripe. Men's Collars. Men's Mufflers in white only.
5c

$3.50 Naval or Motor Caps	97c
50c Muleskin Work Gloves	25c
$2.00 Atlantic No-Button Combinations	97c
$1.00 Neckties Go Now at	37c
50c Wool Work Sox Half Price	25c

ANY BOW TIE IN THE STORE 75c Value 23c

Geo. A. Wood

Liquidating the Stock of

Army & Navy Store

1238 Government Street, Near Yates

HAMBONE'S MEDITATIONS

By J. P. Alley

(Copyright, 1931, by The Bell Syndicate, Inc.)

Famous Chefs say . . . . Canned Salmon greatest of Home Foods

REALLY famous Chefs . . . of the great hotels . . . say there is no food more perfectly fitted for use on home tables than Canned Salmon. It has abundant food value . . . it is ready for the table as it comes from the can . . . you can make a hundred dainty dishes with it . . . it is economical in price . . . has no waste . . . and its mild, delicious flavor brings with it the pure, clear coldness of the ocean depths. You have always used **some** Canned Salmon, if only for emergencies . . . now use it regularly as a standard food.

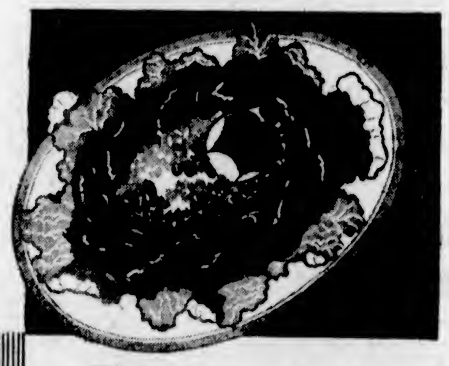

25 tried and tested recipes in this booklet Mail the Coupon

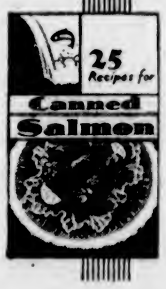

Every housemother has many recipes now for Canned Salmon dishes . . . the beautiful booklet (mailed free to all who send the coupon) is intended only to give you a few really new, tested recipes so as to revive your interest in this food and show you how to effect economies in your daily menus without loss of food value.

Here's the way they prepare
Canned Salmon Cutlets

Use one tin of canned salmon and one large potato, mash the salmon as well as the potato, add a teaspoon of salt, also one-half teaspoon of pepper and one egg. Mix all well, then roll in flour a small scoop of the mixture, forming a cutlet. This done, dip in some beaten eggs, roll again, this time in bread crumbs, then fry in hot lard. Tomato or cream sauce is the best to serve with same.

Nature Sets The Price

Your merchant will show you five varieties of salmon from the cold, clear ocean waters . . . Red Sockeye, Red Spring, Cohoe, Pink and Chum Salmon. Buy three or four cans at a time . . . they're always handy.

Canadian Canned Salmon

CANNED SALMON ADVERTISING COMMITTEE
B.5 402 West Pender Street, Vancouver, B.C.

Canned Salmon Advertising Committee,
B.5 402 West Pender Street,
Vancouver, B.C.
Please send me your FREE Recipe Booklet showing new recipes in full color.
Name
Address

No. 1

FINANCE - COMMERCE - MARKETS

Rails Lead General Market Recession; Bonds Are Firmer

NEW YORK, March 4 (AP).—Effects of the depression on corporation earnings were called forcefully to the stock market's attention today in a series of dividend reductions and omissions, and prices were on the way down during most of the session.

With the exception of the brief flurry in shares of electric power companies, the market as a whole was heavy, and net losses ranged from 1 to 5 points. Sales totalled 3,000,000 shares.

Extreme declines in the active rails ran as high as 7 points, although the break was partially repaired.

A few utilities finished higher, but American Telephone was heavy.

Allied Chemical, Auburn, Gulf States Steel, Remington Rand and International Business Machines dipped 4 to nearly 6.

The response to the treasury's $1,400,000,000 financing programme, together with other encouraging developments proved a strong tonic for the bond market.

Bonds, particularly United States Governments, utilities, and German and Italian obligations, attracted a large inquiry and advanced as the volume of business expanded to the largest total since January 29.

(Logan & Bryan)
(All Fractions in Eighths)

	High	Low	Close
ELECTRICAL & MFG.			
Allis Chalmers Mfg.	26-2	26-5	26-5
Amm. Brown Boveri	10-2	10	10
Elec Auto Lite	65-7	64-4	65
El. Storage Batt.	62-6	62-2	62-2
Foster Wheeler	57-6	57	57-4
General Electric	51-2	49-2	49-6
Intl. Combus. Engr.	3-1	..	3-1
Westinghouse Elec.	96-6	95-2	95-5
Natl. Power & Lite	41-0	40	40-6
MISCELLANEOUS & MFG.			
Abitibi Power & Papar	11-4	10-9	11-4
Amn. Can. Company	121-9	119-1	119-4
Amn. Safety Razor	62-4	61-6	62
Bendix	22	21	21
Burroughs Adding	29	28-2	28-2
Case Threshing	115-2	110-2	111-7
Columbia Graph.	13-1	12-2	12-3
Congoleum Nairn	10-1	9-7	9-7
Continental Can	57	55-5	59
Curtiss-Wright	5-3	5	5-1
Dupont de Nemours	97-3	95-4	95-4
Eastman Kodak	171-7	169	171-7
Gillette	29-4	28-2	29-1
Gold Dust	37-6	37	37-2
Intl. Harvester	57-4	55-2	55-6
Natl. Cash Register	27	25-5	26
Pullman	54-6	53-6	54-5
Radio Corpn. of Amn.	23-5x	21-7	22-3
Remington-Rand	15	14-2	14-4
Simmons Co.	20	18-4	19
Underwood Type	73-2	70-2	70-4
Worthington Pump	92-7	90-4	91
RAILS			
Allegheny Corpn.	9-7	9-2	9-5
Atchison	191-4	186-2	189-4
Atlantic Coast L.	115	..	115
Baltimore & Ohio	79-2	76-4	77-2
Canadian Pacific	42-7	41-6	42
Ches. & Ohio	43-1	42	42-6
Chicago & Northw.	40	38-4	40
C. M. & St. P.	7-1	6-5	7
Chic. Rock Island	59-9	57-7	59-2
Del., Lack & West	89-1		89-1
Erie	23	22	22
Gt. Northern pfd.	67-4	67	67
Ill. Central	91	79	79
Lehigh Valley	55-1	55	55-1
Louis. & Nash.	102		102
Mo., K. & Tex.	21-6	20-7	21
Missouri Pacific	27	25-4	25-4
N.Y. Central	119-5	116-4	116-5
N.Y., New Haven & H.	89-9	88-5	89-1
Norfolk & West	206-4	..	206-4
Northern Pacific	56	54	55-6
Pennsylvania R.R.	60-4	59-1	59-9
St. Louis San Fran.	42	39	40-4
Southern Pacific	103-4	101-2	101-2
Southern Railway	53	50-5	53-2
Union Pacific	195-4	193	195-1
Parmalee	4-2	..	4-2
STEEL & IRON			
Amn. Car & Foundry	24	22-1	22-1
Amn. Locomotive	29	27-2	27-2
Amn. Steel Fdy.	27	..	27
Baldwin Loco	24-6	22-5	24-3
Bethlehem Steel	64-7	62-2	62-6
Byers (A.M.) Co.	66-5	64	64-4
Colo. Fuel & Iron	27-7	27	27-7
Gen. Ry. Signal	91-6	91-4	91-6
General Tank	68-0	67	67-4
Gulf States Steel	30	27-3	27-4
Rep. Iron & Steel	21-4	20	20-2
U.S. Cast Iron Pipe	33-3	32-4	32
U.S. Steel	145-5	143-9	144-6
Wastingh. Air Brake	34-6	34-2	34-5
AUTOMOBILE & ACCESS.			
Auburn	209-4	199	199-2
Briggs	20-1	19-2	19-6
Checker Cab	19	18-4	18-4
Chrysler	22	21-3	21-4
Continental M.	4-2	3-9	4-1
General Motor	43-1	42	43-1
Hudson	22-2	21-4	21-9
Hupp	11-5	11	11-2
Mack Truck	40	39-7	39-7
Nash	25-7	25-1	25-2
Packard	10-7	10-2	10-4
Stewart Warner	16-2	19	16-2
Studebaker	23-4	23	23-4
Timken Roller	52	52	52-5
White	22	22-6	22-6
Willys-Overland	5-6	..	5-6
Yellow Truck	13	12-5	13-6
United Aircraft	24-1	22-4	22-3
TIRES & RUBBER			
Goodrich	17-4	..	17-4
Goodyear	47-4	47	47-2
Kelly-Springfield	4-1	..	4-1
U.S. Rubber	15-7	15-4	15-4
PUBLIC UTILITY			
Amn. Foreign Power	43-9	41	42-4
Amn. Power & Light	59-4	57-5	58-2
Amn. Tel. & Tel.	195-3	194	194-4
Amn. Waterworks	78	72-4	74-4
Columbia Gas	41	40	41
Consol Gas, N.Y.	100-7	97-1	99-6
Elec. Power & Lite	56-2	53-9	54-5
Inter. Tel. & Tel.	23-2	21-5	22-2
Louisville Gas	23-4	..	23-4
North American	95-6	92-3	94-3
Pacific Gas & Elec.	50-2	49-2	49-4
So. Calif. Edison	49-6	49-5	49-5
Stand. Gas & Elec.	64-4	59-6	63-3
United Corpn.	27-3	25-2	26-6
Util. Power & Lt. "A"	20-4	20-5	20
Western Union	141-7	110	141-7
Amn. Intl.	23-1	22	22-1
FOOD PRODUCTS			
Amn. Sugar	54-2	..	54-2
Borden Co.	73-0	72-4	72-4
Cal. Packing	45-5	44	44
Canada Dry	27-4	26-5	26-5
Coca Cola	165-7	164	165-6
Contl. Baking "A"	26-4	25-4	26-2
Corn Products	82-4	81-4	81-6
Cen. Foods	52-7	52-4	52-5
Gt. West Sugar	9-6	..	9-9
Loose Wiles Biscuits	51-2	50-2	51-2
National Biscuit	80-2	78-2	79-4
Nat'l Dairy Prod.	45-4	45	45-2
Penick & Ford	42-2	..	42-3
Safeway Stores	57-7	57	57-2
Standard Brands	19-2	19	19
United Fruit	64-4	63-6	64-4
Ward Baking "B"	6-2	..	6-2
Porto Rico	12-1	11-6	11-6
APPAREL			
Endicott Johnson	29	..	29
Julius Kayser	21-2	20-5	20-5
Natl. Bella Hess	7-7	7-5	7-7
RETAIL TRADE			
Assoc. Dry Goods	24-4	24-2	24-4
Drug, Inc.	71-1	71	71-1
S. S. Kresge Co.	26-5	..	26-5
Krueger Toll	25-7	25-2	25-3
Montgomery Ward	24-6	23-1	23-4
Sears Roebuck	66-6	65-4	65-6
Schulte Retail	5-3	5-1	5-3
F. W. Woolworth	61-7	60-6	60-6
TOBACCOS			
Amn. Tobacco "B"	117-7	113-6	116-6
Liggett Meyers "B"	67	66	67
Lorillard	16-2	16	16-2
Reynolds Tobacco "B"	46-4	..	46-4
Tobacco Prod. "B"	3-5	3-2	3-2
MISCELLANEOUS			
Certainteed Prod.	4-2	4	4
Foundation Co.	16	14	16
Fox Film "A"	33-4	32	32-6
General Asphalt	40-3	39-4	40-3
Intl. Cement	58-9	57-4	58-9
Intl. Match pfd.	66-4	66	66-4
Johns-Manville	69-4	66-4	68
Loews	59	56-2	57-7
Otis Elevator	54-2	53-4	53-4
Paramount Famous	45-4	44-2	44-4
Radio-Keith-Orph.	21-6	19-5	19-7
Shubert Theatre	7	..	7
Texas Pacific Land	15-2	14-5	15-2
Trans America	15-5	14-1	14-4
U.S. Realty	32-4	..	32-4
Warner Bros	14-6	12-6	14-3
Comm. & South.	11-2	10-6	10-7
CHEMICAL			
Air Reduction	100-4	97-5	99
Allied Chemical	163-4	158	159-2
Columbia Carbon	96	94-2	97-2
Com. Solvents	19-2	18-7	19
Davison Chem.	18-7	18-5	18-5
Freeport Texas	36-4	35-3	39
Lambert	91-6	90	91-1
Mathieson Alkali	25-7	25-4	25-4
Natl. Distillers	22-2	21-7	22-4
Tex. Gulf Sulphur	51-5	50-6	51-4
Union Carbide	66-2	65-4	66-2
United Carbon	20-1	19-4	19-9
U.S. Ind. Alcohol	70-2	68-4	68-4
OIL & REFINING			
Amerada	18-7	18-4	18-7
Atlantic Ref.	20-5	20-2	20-3
Barnsdall	13-3	13-1	13-1
Contl. Oil	10-3	10-1	10-2
Houston Oil	56-2	53-6	54-4
Mid. Cont. Pete	14	..	14
Phillips Petro	12-4	12-1	12-4
Prairie Pipe	32-2	21	21
Pure Oil	9-5	..	9-5
Richfield Oil	4-5	..	4-5
Royal Dutch	38-5	..	38-5
Shell Union Oil	9-7	8-6	8-9
Sinclair Cons. Oil	12-1	12	12
Skelly Oil	9-6	9-2	9-2
Stand. Oil, Cal.	47-6	47-2	47-4
Stand. Oil, N.J.	49	47-4	47-7
Stand. Oil, N.Y.	24-9	24-1	24-1
Texas Corpn.	22-4	22-7	22-7
Union Oil, Cal.	22-7	22-4	22-4
MINING & SMELTING			
Alaska Juneau	6-7	6-4	6-9
Amn. Smelting	52-4	51	52-4
Anaconda Copper	41-1	39-5	40-4
Cerro De Pasco	27	26-4	26-6
Cranby	21	20-4	20-4
Howe Sound	27-7	27-2	27-4
Inspiration	10	9-7	9-7
Intl. Nickel	18-2	17-7	18
Kennecott	30	29-6	29-2
Magma Copper	25	..	25
McKeesport Tin	61-1	60-4	60-4
Miami	9-4	..	9-4
Nevada Cons.	13-5	12-2	13-4
Patino Mines	12-9	..	12-6
Phelps Dodge	22	22-4	22
St. Joe Lead	29	27-2	27-2
U.S. Smelting	21-4	20-2	21-3
Vanadium	65	62	63-6

77 Common Stocks in a Single Convenient Investment

Through the purchase of Nation-Wide Trust Certificates the investor is able to spread his funds over the Common stocks of seventy-seven leading Canadian and American Corporations.

Full Particulars Upon Request

Pemberton & Son
VANCOUVER LIMITED
1014 Broad St. Garden 8127 - 8128
Investment Bankers

Investment Suggestions

	Price	Yield
$5,000 C.N.R. 4½%, Feb. 1, 1956	100.00	4.50%
$5,000 Province of Saskatchewan 4½%, Sept. 1, 1955	97.00	4.70%
$5,000 Vancouver 5%, Aug. 12, 1960	104.75	4.70%
$5,000 Calgary 5½%, May 1, 1954	106.87	5.00%
$5,000 B.C. Electric Gtg. Western Power Co. 5%, July 1, 1941	99.40	5.05%
$5,000 MacLaren Quebec Power Co. 5½%, Feb. 1, 1961	94.00	5.91%

A. E. AMES & CO.
LIMITED
We Invite Inquiries
Orders executed on the Montreal and Toronto Stock Exchanges and Curb Markets at minimum commission rates
MONTREAL NEW YORK TORONTO VANCOUVER LONDON, ENG.
Tel. E 4171—301-315 Belmont House, Victoria

Opportunity

If all the money in the savings banks was used to buy sound investment securities, there would be no bargains. The present-day attitude of excess caution on the part of potential investors is YOUR OPPORTUNITY.

Write, call or phone for our list of investment suggestions.

ROYAL FINANCIAL CORPORATION, LTD.
Safety Deposit Boxes
722 Fort St., Victoria, B.C. H. W. MILLER, Mgr. Phones G 8141-2

OFFICES IN 51 CITIES

WANT TRAVEL? Imagine—50 cents set aside daily will provide a world cruise for two people! Investors Syndicate offers you a *Definite Plan for Happiness*, used by

200,000 INVESTORS

Explanatory booklet on request.

INVESTORS SYNDICATE
FOUNDED 1894
29 CHRISTY HALL BUILDING
VICTORIA, B. C.

FOREIGN EXCHANGE

NEW YORK, March 4 (AP). — Foreign exchanges irregular.

France—2.91¾; cables 2.91¾.
Italy—5.23¾; cables 5.23¾.
Belgium—12.93¾.
Germany—22.75.
Holland—40.09.
Norway—26.73½.
Sweden—26.77½.
Denmark—26.72½.
Switzerland—19.24¼.
Spain—10.79.
Greece—1.29¾.
Poland—11.20.
Portugal—4.50.
Czechoslovakia—2.96.
Jugoslavia—1.75¾.
Austria—14.04½.
Rumania—.59½.
Argentina—32.25.
Brazil—8.25.
Tokio—49.27.
Shanghai—29.75.
Montreal—100.00.
Mexico City (gold peso)—47.40.

STERLING EXCHANGE

NEW YORK, March 4. — Demand 485 9-16; cables 485 23-32; sixty-day bills 483.

LONG CREDITS BANK CREATED

International Institution Will Rediscount Mortgages Given in Europe

(Copyright, 1931, by The Chicago Daily News Foreign Service)

PARIS, France, March 4.—The International Mortgage Bank is the name of an institution just organized in Basel, Switzerland. The new bank is a unique institution, formed by co-operation of a large number of European and American banks.

Americans are represented by the Chase National Bank and by Lee, Higginson & Co., and indirectly by Kreuger and Toll, Swedish match and finance interests. The German "D" banks are all represented, along with several other German banks and six Swiss banks, headed by the Swiss Banks Federation.

The British are represented by Helbert Wagg & Co., and the French by Lazard Bros.

The financial structure of the World Mortgage Bank consists of $5,000,000. The business of the bank will be to accept mortgages from national or local mortgage institutions, and to grant credits on this paper. Mortgages given by mortgage institutions in Austria, Belgium, Germany, Holland, Czechoslovakia, Hungary and Sweden will be accepted as cover. French capital is expected to take a great interest in the new bank.

Stocks and Bonds

(A. E. AMES & CO., VICTORIA)

	Bid	Asked
Abitibi Power & Paper. pfd.	45	..
Beatty Bros. com.	..	19
Beatty Bros. pfd.	..	70
Bell Telephone	148	148½
Brazilian T.L. & P.	25¾	26
B.A. Oil	14	14½
B.C. Packers	2	2½
B.C. Power "A"	40½	41
B.C. Power "B"	15¾	16
Crude Petro	26	..
Can. Bakeries "A"	..	16
Can. Canners "B"	13	13¾
Can. Cement. pfd.	95½	96
Canada Gypsum	11¾	11¼
Can. Hydro Electric	78	80
Can. Pacific (N.Y.)	42	..
Can. Steamships. pfd.	..	24
Cockshutt Plow	9¼	9½
Con. Smelters	183	184
Cosmos Imp. com.	7½	7¾
Dominion Bridge	50¾	50¾
Dominion Glass	123	124
Dominion Textile	76¾	80
Ford of Canada "A"	29½	27
Frost Steel & Wire, com.	7	10
Frost Steel & Wire, pfd.	95	99½
General Steel Wares	5¾	..
Goodyear Tire	102	107
Hamilton Bridge	16	..
Hinde & Dauch. com.	4½	7
Home Oil	1.12	1.15
Imperial Oil	16¾	17
Imperial Tobacco	9¾	9⅞
Int'l Nickel	17⅞	18
Int'l Petroleum	13½	13¾
Int'l Utilities "A"	..	44
Lake of the Woods. com.	16¾	17¾
Massey-Harris. com.	6	..
McColl-Frontenac	19¾	19¾
Montreal Power	60½	60¾
Nat. Breweries	23½	33¾
Noranda	17.20	17.65
Ottawa L.H. & P.	90	..
Page-Hersey Tubes	..	92
Power Corporation	54½	55
Quebec Power	45	..
Riverside "A"	13	..
Service Station "A"	22	22½
Service Station. pfd. "A"	96	99
Shawinigan W. & P.	56¾	..
Sherritt-Gordon	1.12	1.19
Sherwin-Williams	29	30¾
Steel of Canada. com.	29¾	30
Sudbury Basin	57	60
Ventures	.52	.56
Walkers G. & W.	9	9½
Winnipeg Electric. com.	15¾	16

METAL MARKET

LONDON, March 4 (AP).—Standard copper spot, £46 5s; futures, £46 10s; electrolytic spot, £49 7s 6d; futures, £50.

Tin, spot, £121; futures, £122 17s 6d.

Lead, spot, £14 2s 6d; futures, £14 5s.

Zinc, spot, £12 17s 6d; futures, £13 7s 6d.

AT NEW YORK

NEW YORK, March 4 (AP).—Copper, quiet; electrolytic spot and futures, 10 1-2.

Iron, quiet, unchanged.

Tin, steady; spot and nearby, 26,45; futures, 27.05.

Lead, steady; spot New York, 4.60; East St. Louis, 4.35.

Zinc, quiet; East St. Louis, spot and futures, 4.05.

Antimony, 7.00.

SILVER MARKET

LONDON, March 4 (AP).—Bar silver, 12 7-8d per ounce.

AT NEW YORK

NEW YORK, March 4 (AP).—Bar silver, 27 5-8.

Rally in Last Hour Wipes Out Decline In Winnipeg Wheat

WINNIPEG, March 4 (CP).—Liberal buying in the closing hour of today's trading in the wheat market here today checked a decline and injected a firm tendency into the market. Values at the close were unchanged to 1-8 cent higher for the day.

The May future closed at 59 1-8, unchanged; July at 61 5-8 cents, up 1-8 cent, while the October future finished unchanged at 62 5-8.

Scant business overnight and during the day, together with weak foreign cables, caused the decline in the early stages of the market. A burst of strength near the end of the session, however, induced by strength of Chicago corn and buying by Southern interests injected strength which had a steadying effect all around.

Cash and coarse grain trading was dull with spreads practically unchanged from yesterday.

(Logan & Bryan)

	High	Low	Close
Wheat—			
May	59⅞	58⅞	59⅛
July	61⅝	59⅞	60⅝
Oct.	63¼	61⅝	62⅞
Oats—			
May	20⅞	20⅛	20⅝
July	20⅝	20	20⅝
Oct.	22⅛	22	22⅝
Rye—			
May	24⅝	23⅞	24⅛
July	29	28⅞	28⅞
Oct.	29⅛	27	29
Barley—			
May	29⅞	29⅛	29⅞
July	29	27½	29
Oct.	30⅛	29⅝	30⅛
Flax—			
May	105⅛	104⅛	104¼
July	107	106⅝	107
Oct.	109⅝	109	109⅝

INDEMNITIES

Wheat—1 N., 58⅝; 2 N., 54⅝; 3 N., 50⅝; 4 W., 45⅝; 5 W., 44⅝; 9 W., 41⅝; feed, 40⅝; track, 59⅝.

Oats—2 C.W., 20; 3 C.W., 25⅝; extra 1 W. feed, 26⅝; 1 feed, 25⅝; 2 feed, 22; rejected, 19⅝; track, 29.

Rye—1 and 2 C.W., 31⅝; 3 C.W., 29⅝; rejected, 25⅝; track, 32⅝.

Barley—3 C.W., 24⅝; 4 C.W., 22⅝; 5 C.W., 19⅝; 6 C.W., 19⅝; track, 24⅝.

Flax—1 N.W.C., 102⅝; 2 C.W., 99⅝; 3 C.W., 85⅝; rejected, 85⅝; track, 102⅝.

Liverpool Wheat

LIVERPOOL, March 4 (CP).—The following wheat quotations were supplied by Broomhall, Liverpool, today; all prices c.i.f.:

	Today	Y'day
No. 1 Man. Northern, Vancouver, March	76⅝	75⅞
No. 3 Man. Northern, Atlantic, March	75⅛	74⅝
No. 3 Man. Northern, Atlantic, March	70½	69⅝
Argentine (Barusso 92½ lbs.), March	61⅝	91⅝
Argentine (Rosafe 92½ lbs.), March	91⅝	91⅝
Australian (new crop), March	82⅞	84½
U.S. No. 2 Hard Winters	..	79
Russian (afloat), average sample	92½	92½

Note.—Above was translated from British weights and currency to Canadian bushels and money at today's exchange rate between banks, which was $4.85 7-16.

NEW YORK CURB

(Logan & Bryan)

	Bid	Asked
Assd. G. & E. "A"	21⅛	22⅛
Carib Syndicate	2⅛	2⅝
Cities Service, com.	16½	16⅝
Cities Service, pfd.	93⅛	93⅝
Columbia Syndicate	0⅛	0⅝
Cont. Oil	4⅛	10
Creole Pete	3⅛	3⅛
Durant Motors of Del.	2⅞	2⅞
Electric Bond & Share	55	55⅛
Engineers Gold	0⅝	0⅞
Gulf Oil	96½	96⅝
Hudson Bay M. & S.	5	5⅛
Lion Oil Refining	6⅝	6½
Newmont Mining	54⅝	55⅛
Noranda Mines	17¼	17⅛
Ford of Canada "A"	26½	..
Niles Bemont Pond	20½	21
Pantepec Oil	1⅝	2
Premier Gold	0 11-16	0⅞
Shattuck Denn	4⅞	5⅛
Standard Oil of Indiana	22⅞	22⅞
Stutz Motors	23⅝	24
Todd Shipyard	47	49½
Trans. Cont'l Airway	5⅝	8
Imperial Oil of Canada "C"	16⅛	19⅝
Int'l Petroleum	13½	14
United L. & P. Class "A," new	21½	32
United Verde Ex.	11½	12
Vanez. Pete	1	1⅛
Vacuum Oil	61⅝	62⅝
Mullinger	7⅛	8
Bunker Hill & Sullivan	49½	60
United Founders	9½	..
United Gas	10⅛	..

NEW YORK SUGAR

NEW YORK, March 4 (AP).—Raw sugar was quiet and unchanged early today. No sales were reported, but sugars in nearby positions were available at last paid prices of 3.25, with buyers showing no interest.

Refined was unchanged, with buyers still adhering to their hand-to-mouth policy at the 4.40 level for fine granulated.

Demand Increases Despite Advance In Copper Prices

NEW YORK, March 4 (AP).—A sharp increase in domestic demand for copper, despite the advance of a quarter of a cent to 10½ cents a pound the first of the week, was reported today in trade circles.

Estimates placed the amount of the metal sold during the last twenty-four hours at 12,000,000 pounds, of which 10,000,000 pounds was said to have been sold to domestic consumers. Among the larger purchasers were the Pennsylvania Railroad and one of the large telegraph companies.

TORONTO GENERAL STOCK EXCHANGE

TORONTO, March 4 (CP).—Declines of a fractional nature prevailed on the Toronto Stock Exchange at the close today, with oils leaders in the decline. B. A. Oil sinking to a new low of 13 3-4, Imperial Oil at 16 1-2, and others in the group showing fractional losses.

Among the leaders, Bell Telephone, C.P.R., International Utilities "A," Nickel, Noranda, Pord of Canada, were down 1-2 point or less. Service Stations lost 1 1-4 points. Liquor closed unchanged to a minimum fraction higher.

Atlantic Sugar set a new record price at 35 1-2. Durant strengthened nearly a point on End. Brazilian closed up slightly from last night.

Montreal-Toronto Stock Quotations

(Logan & Bryan)
(All Fractions in Eighths)

	High	Low	Bid
Abitibi Power	..	..	11
Alberta Pacific	..	..	4-4
Atlantic Sugar	35	34	34-4
Bell Telephone	148-4	148	148-4
B.C. Packing	2-1	2	2-1
Brazil	26	25-4	26
B.C. Power "A"	..	..	40-4
Can. Car Pfd	17-6	17-4	17-4
Can. Cement	17	16-6	16-6
Can. Gen. Elec.	..	..	220—
Can. Indust. "A"	..	..	4-2
Can. Power	..	..	2-2
Can. Steamers	7-2	7-6	7-6
Cockshutt Plow	9-4	9-1	9-1
Cons M. & S.	164-4	190	162
Dominion Bridge	50-6	50	50-4
Dominion Glass	..	..	123
Dominion Textile	..	..	76
General Steel Wares	..	..	5-2
Hamilton Bridge	..	..	16-2
Intl. Nickel	18-2	17-7	18
Lake of Woods	..	..	19 9
Massey-Harris	..	..	8-2
Montreal Power	60-7	60-2	60-5
Natl. Breweries	33-9	33-2	33-2
Natl. Steel Car	..	..	37-4
Power Corpn.	..	..	54
Price Bros.	..	..	26-4
Quebec Power	..	..	49
Shawinigan	57	59	56
Steel of Can.	36	36-4	36-4
St. Lawrence Flour	..	..	15-4
CURBS			
Ass'd Breweries	9	8	9
B.A. Oil	14-1	13-7	13-7
Canada Dredge	..	..	33-2
Distillers-Seagram	13-4	13	13-4
Dryden Paper	..	..	5-4
East Dairies	..	..	21
Imperial Oil	17-2	16-4	19-3
Impl. Tobacco Can.	..	..	9-4
Intl. Petrol	14-1	13-7	14-1
McColl Frontenac	19-1	19	19
Pete-Hersey	92	91-6	92
Walker-Good	..	..	9-3
UTILITIES			
Intl. Util. "A"	..	..	42
BANKS	Bid	Asked	
Canadiene	172	..	
Commerce	229	229	
Dominion	221-4	..	
Imperial	226	..	
Montreal	299	..	
Nova Scotia	320	..	
Royal	287	299	
Toronto	273	..	
MISCELLANEOUS	High	Low	Bid
Canada Gypsum	..	..	11-2
Canada Dredge	..	..	33-3
MINES			
Amulet	29	27	27
Coast Copper	..	..	9.50
Hudson Bay	9.35	8.10	5.25
Hollinger	7.99	7.80	7.85
Lake Shore	25.95	25.75	25.90
Mining Corpn.	2.27	2.20	2.27
McIntyre	..	..	21.25
Nipissing	..	..	1.48
Noranda	18.00	17.00	17.75
Premier Gold			70
Pend Oreille	1.25	1.06	1.06
Teck Hughes	9.95	9.80	9.90
Treadwell			2.25
Wright Harg.	2.19	2.15	2.15

FOREIGN BONDS

(Logan & Bryan)

	Bid	Asked
Antioquia 7's, 1945 "A"	97½	99
Argentine 6's, 1957	93⅝	93⅞
Argentine 6's, 1959	93⅞	93½
Austrian 7's, 1943	105⅛	109⅛
Belgian 8's, 1955	103⅛	103⅞
Belgian 7's, 1955	112⅞	114⅞
Belgian 7's, 1956	116⅞	119⅞
Bolivia 8's, 1947	27⅞	28⅞
Bordeaux 8's, 1934	104⅛	105
Chile 8's, 1960	78⅛	80
Chile 7's, 1942	94⅛	94⅞
Chile 8½'s, 1957	76⅞	77⅞
French 7's, 1949	120⅛	120⅞
French 7½'s, 1941	129⅛	129⅞
Finland 7's, 1950	95⅞	96⅞
German 7's, 1949	104⅞	105⅛
Gran 8's, 1954	106⅞	106⅞
Hungary 7½'s, 1945	90⅞	91⅞
Italy 7's, 1951	99⅞	100⅞
Peru 7's, 1957	92⅞	94⅛
Japan 6½'s, 1954	104⅞	105⅞
Lyons 8's, 1924	104½	106
MSS. 6's, 1934	104½	105
Nord 6½'s, 1950	106⅛	106⅞
Norway 6's, 1944	105⅛	105⅞
Polish 8's, 1965	69⅞	70⅛
Paraguay 8's, 1959	104⅛	105
Pix. 7½'s, 1960	97⅞	98⅞
Reine 7's	107	107½
Siemen Halske 6½'s, 1951	99⅞	99⅞

MONEY MARKET

LONDON, March 4 (AP).—Money, 1 3-4 per cent.

Discount rates: Short bills, 2 5-8 @2 11-16 per cent; three months, 2 11-16 per cent.

AT NEW YORK

NEW YORK, March 4 (AP).—Call money, steady, 1 1-2 per cent all day.

Time loans, steady; sixty days, 1 1-4@1 1-2; three-four months, 1 3-4@2; five-six months, 2 1-4@2 1-2 per cent.

Prime commercial paper, 2 1-2@2 3-4.

Bankers' acceptances, unchanged.

CHICAGO MARKET RESISTS DECLINE

Bearish Features of Situation Balanced by Recent Lowering of Prices

(Logan & Bryan)

CHICAGO, March 4.—The action of the wheat market today indicated that the bearish features of the situation were becoming somewhat stale. Most of the news of the day was bearish but the market developed considerable resistance on small declines. The Liverpool market was ¼ to ½ lower on pressure to sell nearby cargoes of Australian wheat, while the general demand abroad was slow. Canadian export business was of mo

MARINE and TRANSPORTATION

Damaged Freighter Taken to Seattle For Hull Repairs

Salvage King, With the Assistance of Tugs Island Planet and Hopkins, Left Esquimalt With James Griffith Yesterday Afternoon

Officials of the Coastwise Steamship and Barge Company, having decided yesterday morning to take the Ss. James Griffith to Seattle for repairs were favored with ideal weather conditions for the trip, considering the shape the freighter was in after contact with the rocks of Rosedale Reef Tuesday morning, when between twelve and twenty plates were holed in her forward section.

The James Griffith left Esquimalt Harbor at 12 o'clock yesterday in tow of the Ss. Salvage King, pride of the Pacific Salvage Company's fleet, and presented a rather unusual sight as she passed along the Dallas waterfront stern first, with the tugs Island Planet and Hopkins, of the Island Tug and Barge Company's fleet, alongside her and the Salvage King out in front.

During the night previous cargo had been removed from No. 1 hold, when some flour from the top of the load was salvaged; but the majority of the bulk wheat went overside when the pumps started to take the water out; and as there were too many holes to keep the compartment free of water the weight kept the ship's after-end well up in the air, with the propeller showing. Although the skipper expected to reach Seattle in ten hours, at the rate the procession was moving by Rithet Piers at 1 o'clock, an hour after the departure from Esquimalt, it looked as though fifteen hours would have been a better guess.

POSSIBLE DANGER

Although there was the possible danger of the bulkhead between holds No. 1 and No. 2 being unable to withstand the pressure during the passage between Esquimalt and Seattle, in which event the ship would most likely founder, the officials of the company that owns the freighter took the risk, and favored with a fine day she should arrive at the Puget Sound port in good shape. Pumps were working as the tow proceeded.

Naturally, Victoria shipwrights will be disappointed in seeing work which might have been done here taken away; but if the repairs had been effected at Esquimalt, the ship would be taked fifty per cent of the cost of the repairs on arrival in United States waters, where she belongs.

CANADIAN PACIFIC

Triangle Service

Lv. Victoria.... 2:00 p.m.—12 Midnight
Ar. Vancouver.. 6:30 p.m.— 7 a.m.
Lv. Vancouver..10:30 a.m.—12 Midnight
Ar. Victoria.... 5:00 p.m.—7 a.m.

Lv. Victoria ..... 5:45 p.m.
Ar. Seattle ..... 8:30 p.m.
Lv. Seattle ..... 9:00 a.m.
Ar. Victoria ..... 1:15 p.m.

DOROTHY ALEXANDER LEAVES FOR SOUTH

Outbound for California ports, the Pacific Steamship Company's liner Ss. Dorothy Alexander arrived alongside Rithet Piers at 10 o'clock last night, and left at midnight for San Francisco, her first port of call. A number of passengers from the Mainland boarded the ship here, having come from Vancouver to Nanaimo by ferry and then over the Malahat by stage coach. They were to arrive on the Canadian National ferry Prince Henry, but when she was prevented from sailing, they had to come to Victoria via Nanaimo.

From San Francisco, inbound to Seattle, the Ss. Emma Alexander, is due to arrive at Rithet Piers at 10 o'clock tonight, and after disembarking local passengers and discharging cargo for local consignees, will leave for the Puget Sound ports at 12 o'clock.

CANADIAN PACIFIC

CANADA'S GREATEST STEAMSHIPS

Empress of Britain 42,000 Tons — Empress of Japan 26,000 Tons

FROM SAINT JOHN
To Glasgow-Belfast-Liverpool
Mar. 13 .....Montclara
*Mar. 20 .....Montrose
Mar. 27, Apr. 24 ....Duchess of Richmond
*Not calling at Belfast
To Greenock-Liverpool
April 3.....Duchess of Atholl
April 17 .....Montrose

FROM NEW YORK
To Cherbourg-Southampton
Mar. 14 .....Duchess of Bedford

FROM VANCOUVER AND VICTORIA
To Hawaii-Japan-China-Philippines
Mar. 14, May 9.....Empress of Asia
*Mar. 28, *May 23...Empress of Canada
April 11, *June 3....Empress of Russia
*April 25, *June 20...Empress of Japan
*Including call at Honolulu

Apply to Agents Everywhere, or
J. J. FORSTER
Steamship General Passenger Agent
C.P.R. Station, Vancouver
L. D. CHETHAM
1102 Government Street, Victoria, B.C.

LOS ANGELES AND RETURN

$60

BERTH & MEALS INCLUDED

SAN FRANCISCO $40
LONG BEACH . . $60
SAN DIEGO . . . $65

TRAVEL IN

COMFORT PACIFIC STEAMSHIP COMPANY

Ticket Offices:
909 Government Street
Phone Garden 7941

The Portland Rose

A TRIUMPH IN TRAIN COMFORT

The beautiful Portland Rose leaves the Rose City 9:30 each evening, carrying thru Pullmans to Salt Lake City, Denver, Omaha, Kansas City, Chicago. Direct connection at Omaha for St. Louis.

Club-observation car, de luxe diner. Radio and fountain service.

THRU CHICAGO SLEEPER

connecting at Portland with the Portland Rose

Leaves Seattle 12:00 (Noon) Daily

Train No. 458 leaving Seattle at 4:30 P.M. also connects with the Portland Rose.

UNION PACIFIC

UNION STATION, SEATTLE, WASH.

Convoy of Dreadnought Nelson

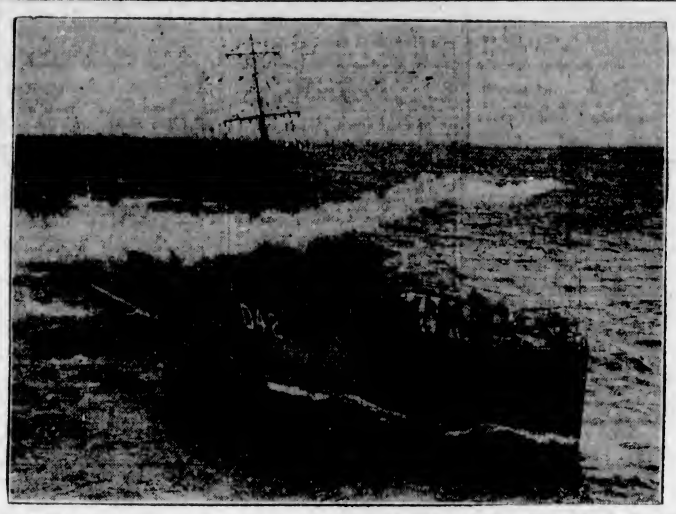

AFTER an elapse of twenty-five years since a warship of the British Atlantic Fleet had been officially received in an American port, Britain's latest superdreadnought last month paid a visit to Colon, at the northern entrance to the Panama Canal, to pay the British Navy's greetings to the navy of the United States. The picture above shows a rare happening in the navy—a destroyer close to H.M.S. Nelson is seen collecting the mails by means of the Schermuly gun and line, which is shown here being fired from the Nelson to the Windsor, ready for the mails to be transferred during the Atlantic voyage.

ORIENT SHIP BRINGS SILK

Hikawa Maru Had Sixteen Carloads and Good List of Passengers

LARGE NUMBER OF GOLDFISH ABOARD

Arriving at Ogden Point Piers at 7 o'clock yesterday morning from ports in the Orient, the Nippon Yusen Kaisha motor liner Hikawa Maru brought the largest passenger list of the year for a Japanese ship operating on the North Pacific route. She had 108 travelers in all classes, of whom thirty-three left the ship here. The liner also had a fair cargo, there being 2,600 tons in all aboard, which included 3,000 bales of raw silk for transshipment overland by silk train from Seattle, and 375 bales for shipment by water on the intercoastal route.

For Victoria consignees, the Hikawa Maru discharged 125 tons of general before leaving for Seattle at 9 o'clock. An interesting freight item for the passengers and a substantial one for the ship owners were 114,000 goldfish, contained in 510 tubs and 280 cans.

The skipper of the Hikawa Maru, Captain Akiyoshi, reported an uneventful voyage from Yokohama to Victoria. The ship experienced some rough weather off the coast of Japan and ran into a snowstorm about half way across. Rough weather was again encountered as the ship neared Vancouver Island.

Passengers who left the ship here included B. H. Harmon, Shanghai, on a business trip to Canada and the United States; R. Cloughley and L. H. Mufford, tourists returning to Canada after visiting in the Orient; Mr. and Mrs. J. Nicholssky and son, on their way to Alberta, where they expect to remain; Mr. and Mrs. J. F. Andrew and daughter, the former being a returning missionary; L. M. Hill, missionary; Miss C. M. Rouse, a student, and Mr. and Mrs. W. J. H. Twilley and two daughters, the former being a merchant of Shanghai.

SHIDZUOKA MARU OUT FOR ORIENT

Japan Mail Line Ship Had Good Cargo for Yokohama—Number of Passengers

Outbound for Yokohama, the Nippon Yusen Kaisha Ss. Shidzuoka Maru, Captain T. Yamamoto, docked at Ogden Point Piers from Seattle shortly after 5 o'clock yesterday afternoon, and cleared for sea at 6:20 o'clock with a number of passengers and a good cargo of freight. William Thomas, a tourist passenger, who is en route to Yokohama, joined the vessel here.

Included in the Shidzuoka's passenger list were ten Russians, who are returning to their homeland. They intend to leave the ship at Yokohama. Other travelers were a student, Ko Chia Lee, bound from Boston for China; Mr. and Mrs. Hirata, of New York, bound for Yokohama; and H. Miyake, an assistant professor at Tokio University, on his way home from London.

Tacoma Man Killed in Auto-Street Car Smash

TACOMA, March 4 (AP).—A terrific head-on collision between an automobile and street car here, last night, cost the life of S. W. Nettleton. Nettleton, driving alone, crashed into the front of the street car at high speed, and was dragged from the burning wreckage of his car in a dying condition.

W. W. Trubshaw, motorman of the street car, saved himself from death by leaping into the body of the trolley. Passengers were showered with glass, but no one was badly cut.

Ocean and Coastwise Movements

Vessel Movements

VANCOUVER, March 4.—Arrived: Reginalite, Port San Luis. March 3.—Admiral Nulton, San Francisco. March 4.—Sailed: Admiral Nulton, San Francisco; Schwaben, Seattle; Gisla, British West Indies-United Kingdom; Belfast Maru, Port Alice.

NEW WESTMINSTER, March 4.—Arrived: San Francisco, Europe.

SEATTLE, March 4.—Arrived: Seisho Maru, Olympia; Sidney M. Hauptman, Hawaiian, Tyndareus, Tacoma; Paris Maru, Yokohama; Hikawa Maru, Hongkong; Robin Adair, Pacific Fir, New York; Pennsylvania, Los Angeles; Norman Star, Tyne. Sailed: Brookdale, Admiral Moser, Puget Sound ports; W. R. Chamberlin, Jr., Tacoma; Kewanee, San Francisco; Ensley City, New York; Dorothy Alexander, Los Angeles; Willikeno, Baltimore; Shidzuoka Maru, Osaka; Queen, Southeast Alaska; Dio, New Orleans; Theodore Roosevelt, Oslo.

TACOMA, March 4.—Arrived: Schwaben, Hamburg; Dio, New Orleans; Alaska Standard, Point Wells; Kewanee, Seattle; Ensley City, Seattle; W. R. Chamberlin, Jr., San Francisco; Admiral Moser, Seattle; American Star, New York. Sailed: Dorothy Alexander, Dio, Seattle; Tyndareus, Yokohama; Hawaiian, Seattle; Sidney M. Hauptman, New York.

PORTLAND, March 4.—Arrived: Samoa, Eldorado, Los Angeles; Ms. John Bakke, Antofagasia; Point Gorda, Mobile; Stanwood, San Francisco. Sailed: Talon, Elmwood; Topila, Los Angeles; Texan, Boston; Charles B. McCormick, Baltimore.

SAN FRANCISCO, March 4.—Arrived: Rochelle, Quinault, San Pedro; Hakonesan Maru, Yokohama. Sailed: Tulsaasa, W. S. Miller, San Pedro; Manoa, Honolulu; Mathew Luckenbach, Portland; Villanger, Knute Nelson, Vancouver; Condor, Valparaiso; San Felipe, Charleston.

ARRIVED

NEW YORK, March 4.—Aswiworld, San Pedro; Alaskan, San Francisco.

PHILADELPHIA, March 4.—K. I. Luckenbach, Seattle.

TSINGTAI, March 4.—Norfolk Maru, Seattle.

ADELAIDE, March 4.—Mirrabooka, San Francisco.

LIVERPOOL, March 4.—Jefferson Myers, San Francisco.

YOKOHAMA, March 3.—Oregon Maru, Vancouver.

MARSEILLES, March 2. — California, Vancouver. Feb. 28.—Feltre, Vancouver.

SAILED

NEW YORK, March 4.—Ohioan, San Francisco.

FREMANTLE, March 4.—Carrisa, San Francisco.

SOUTHAMPTON, March 4.—Olympic, New York.

NEW YORK, March 4.—Pulaski, Copenhagen.

PANAMA CANAL, March 3.—Passed, bound west: Los Angeles, Antwerp for San Francisco; Canadian Miller, Halifax for Vancouver.

Weather Report

ESTEVAN—Clear; north, light; 30.28; 47; light swell.

PACHENA—Clear; northwest, light; 30.24; 48; sea smooth.

CARMANAH—Partly cloudy; southwest, light; 30.12; light chop.

CAPE BEALE—Clear; west, light; 30.22; light swell.

Wireless Report

(Estevan, 8 p.m., unless otherwise stated)

PRINCESS MAQUINNA—Leaving Queen's Cove at 4 p.m., northbound.

RUTH ALEXANDER—San Francisco for Victoria, 497 miles from Victoria.

F. J. LUCKENBACH—Seattle for San Francisco, 144 miles south Tatoosh.

GOLDEN FLEECE—San Francisco for Tacoma, 182 miles from Tacoma.

British Mails

SS. ALAUNIA—Mails close 1:15 p.m., March 2.

SS. LEVIATHAN (via New York)—Mails close 3:15 p.m., March 5.

SS. MONTCLARE—Mails close 1:15 p.m., March 6.

SS. BREMEN (via New York)—Mails close 3:15 p.m., March 6.

Mail intended for transmission via New York must be so marked. When forwarded by air over United States lines, mail sent via New York can be posted two days later than dates indicated above.

Mail for British West Indies generally will close at 1:15 p.m., March 6.

Transpacific Mails

MARCH, 1931

CHINA AND JAPAN

PRESIDENT TAFT—Mails close March 7, 4 p.m. Due at Yokohama March 26; Shanghai, March 24; Hongkong, March 27.

EMPRESS OF ASIA—Mails close March 14, 4 p.m. Due at Yokohama March 26; Shanghai, March 30; Hongkong, April 3.

*HIKAWA MARU (via Vancouver)—Mail closes March 18, 11:15 p.m. Due at Yokohama April 1.

PRESIDENT JEFFERSON — Mails close March 21, 4 p.m. Due at Yokohama April 2; Shanghai, April 7; Hongkong, April 10.

*HEIAN MARU (via Vancouver)—Mails close March 27, 11:15 p.m. Due at Yokohama April 10.

†EMPRESS OF CANADA—Mails close March 28, 4 p.m. Due at Yokohama April 12; Shanghai, April 15; Hongkong, April 18.

*Mail for Japan only.
†Carries mail to Honolulu.

NEW ZEALAND AND AUSTRALIA

AORANGI—Mails close March 4, 5 p.m. Due at Auckland March 23; Sydney, March 28.

‡MAKURA (via San Francisco)—Mail closes March 15, 11:15 p.m. Due at Wellington April 6.

‡VENTURA (via San Francisco)—Mail closes March 16, 11:15 p.m. Due at Sydney April 9.

NIAGARA—Mail closes April 1, 5 p.m. Due at Auckland April 20; Sydney, April 25.

‡Mail for New Zealand only.
‡Mail for Australia and Fiji only.

Canadian Air Mail Service

Mails close, Victoria, 11:15 p.m., Monday.
Leave Calgary 9:00 p.m., Wednesday.
Arrive Lethbridge 10:05 p.m., Wednesday.
Arrive Medicine Hat 11:35 p.m., Wednesday.
Arrive Moose Jaw 1:55 a.m., Thursday.
Arrive Regina 3:40 a.m., Thursday.
Arrive Saskatoon 11:00 a.m., Thursday.
Arrive Winnipeg 7:00 a.m., Thursday.
Service is daily, including Sunday.
Correspondence sent by steamer and train all the way, closing at Victoria 11:15 p.m., Monday, reaches Winnipeg 5 p.m., Thursday, too late for delivery that day.

Shipping Calendar

TO ARRIVE

HIKAWA MARU — China and Japan, March 4.

PRESIDENT JEFFERSON — Philippines, China and Japan, March 6.

EMPRESS OF ASIA—Philippines, China and Japan, March 7.

HEIAN MARU — China and Japan, March 13.

DELFTDYK—United Kingdom and Continent, March 13.

PRESIDENT LINCOLN — Philippines, China and Japan, March 20.

EMPRESS OF CANADA — Philippines, China and Japan, March 31.

NIAGARA—Sydney, Auckland, Suva and Honolulu, March 27.

MANILA MARU — China and Japan, March 28.

TO DEPART

SHIDZZUOKA MARU—Japan and China, March 4.

AORANGI — Honolulu, Suva, Auckland and Sydney.

PRESIDENT TAFT—Japan, China and Philippines.

PARIS MARU (from Seattle)—China and Japan, March 14.

EMPRESS OF ASIA—Japan, China and Philippines, March 14.

HIKAWA MARU (from Vancouver)—Japan and China, March 18.

PRESIDENT JEFFERSON—Japan, China and Philippines, March 21.

NEW YORK MARU (from Vancouver)—Japan and China, March 27.

EMPRESS OF CANADA—Hawaii, Japan, China and Philippines, March 28.

Yukon and Atlin Mails

Mails close 1:15 p.m., March 5, 16, 26, April 6, via Vancouver.

Mails close 3:15 p.m., March 13, 17, 27, 30, via Seattle.

UNITED STATES SHIP RUNNING BEHIND TIME

Word was received at the local office of the United States Mail Line yesterday morning to the effect that the Ss. President Jefferson, inbound to Seattle from Orient ports, would be late in arriving here on Friday. No reason was given for the delay, but instead of reaching Rithet Piers in the morning, it will be late in the evening before she comes alongside.

CHEMAINUS SHIPPING

CHEMAINUS, March 4.—During the week the following shipping cleared from the port of Chemainus: Ss. Cape Scott, Captain S. Salvensen, entered from Port Angeles with fuel barges empty, and cleared for the same port with barges of sawdust; Ss. Belray, Captain Kurt Jensen, cleared for Vancouver, with a cargo of lumber and salmon, having arrived from New Westminster.

Ss. Rigel, Captain O. C. Bowitz, arrived from Vancouver and cleared for Port Alberni, after taking on a cargo of lumber; Ss. La Reine, Captain S. Carlsen, entered from Vancouver and cleared for the same port with scows; Ss. Flyer, Captain C. Allen, arrived from New Westminster towing scows, and cleared for Vancouver.

Ss. R.F.M., Captain H. Jones, entered from Vancouver with York Barge No. 1, and cleared for Vancouver; Ss. Burrard Chief called in on Monday night.

The Canadian National Railways are building a new transfer slip on the Victoria Lumber & Manufacturing Co.'s wharf. Engineers and a crew of men for the pilediver are staying in Chemainus.

FLYERS IN MIMIC WAR

Royal Air Force Will Practise Defensive Tactics Next July

NO ACCIDENTS IN 1930 OPERATIONS

Again this year the Royal Air Force will engage in mimic war, devised to test the home defence system. For a number of days and nights in July the fighters and bombers of the R.A.F. squadrons, divided into opposing forces, will dispute again the age-old battle of defence and attack in an effort to get further data about the many problems of efficiently defending Britain from possible future air raids, and to exercise machines and men in warlike operations.

NO SERIOUS INCIDENTS

Last year the opposing forces, fighting for mythical lands entitled respectively Red Colony and Blue Colony, worked out campaigns which threw considerable light on air tactics that might be necessary, in certain circumstances, in some parts of the Empire. Incidentally, the 250 airplanes employed during the sixty-three and a half hours of the "war" demonstrated beyond dispute the trustworthiness of British airplanes and engines. They flew an aggregate of 2,908 hours, much of it by night, and sometimes in conditions of poor visibility during the day, covering a distance equivalent to more than twelve times round the Equator. Yet not a single serious incident marred the "war." Not a machine was seriously damaged or a man hurt.

DEFENCE OF LONDON

This year the exercises, reverting to the practice of earlier years, are likely to be concerned more directly with the actual defence system of London, the capital and heart of the country. Air and ground defences will be tested; not only the defending fighters but the network of listening and observation posts, searchlights, and, perhaps, guns, are likely to be called into action.

The speed of present-day airplanes means that raiders which cross the English coast can be over London in less than twenty-five minutes even in still air; the magnitude of the job before the defenders may be gauged from the brevity of this interval in which all the organization of defence must be thrown into gear. The task involves a most highly efficient system of intelligence and requires defending fighters which can reach operational heights of, perhaps, 20,000 feet or more above the ground in a very few minutes after leaving the aerodrome.

B.C. GRAIN EXPORTS

VANCOUVER, March 4.—The regular weekly report of grain movement, issued by the Vancouver Merchants' Exchange, shows an increase in March bookings, the total now being 3,553,050 bushels.

There are ships in port today for 727,679 bushels, which quantity is in addition to the March bookings total. This brings March possible movement to more than 4,000,000 bushels.

Exports to date are 46,816,096 bushels. At this time last year it was 27,263,698 bushels. During the past week 1,800,000 bushels were dispatched. Elevator stocks at 8 a.m. today were 13,282,595 bushels, with 2,208,600 bushels en route.

Dr. Eckener Plans Polar Expedition During Next July

Matter of Financing Only Object Necessary for Accomplishment of Project—Zeppelin Ready With Installation of Heating

NEW YORK, March 4 (AP).—The Graf Zeppelin will make a five-day Polar expedition of exploration in July, if Dr. Hugo Eckener succeeds in a plan to finance the project.

The genial commander of the big dirigible arrived from Germany aboard the Europa with his daughter, Lotte, today. He said he felt confident the polar trip would be backed by "first line" newspapers.

SCIENTISTS ABOARD

The ship would fly to the Arctic by way of Leningrad, he said, and over Franz Josef land and St. Nicholas land, with eight or nine scientists aboard.

"I am told there is a possibility we may discover many small islands," Dr. Eckener said. "We also want to observe the reaction of the airship to Arctic weather."

He said the trip would require no preparation other than arrangements for heating the cabin.

Dr. Eckener has come to the United States to consult with the Goodyear Rubber Company at Akron on two large dirigibles that company plans to build. He will proceed to Akron tomorrow. He announced that plans for the new giant ship being made in Germany have been altered, causing a year's delay in construction.

LEARNED LESSON

"The 101 disaster," he said, "convinced me to use nothing but helium gas in the future. The change from hydrogen gas in the new ship necessitates it being about 20 per cent larger."

On April 9, immediately after Dr. Eckener's return to Germany, the Graf Zeppelin will make a passenger flight to Egypt, he said.

AORANGI SAILS FOR AUSTRALIA

Canadian-Australasian Motor Liner Southbound With Light Passenger List

With a light passenger list and a fair cargo, the Canadian-Australasian motor liner Aorangi, Commander J. F. Spring-Brown, arrived alongside Rithet Piers shortly after 6 o'clock last night, outbound from Vancouver for Sydney, via Honolulu, Suva and Auckland. Passengers in all classes aboard the liner numbered 100, there being thirty-five in the first cabin, thirty-two in the second cabin, and thirty-three in the third cabin. Freight consisted of paper, canned salmon, lumber and general overland merchandise, and included a shipment of British Columbia eggs.

Approximately 200 tons of cargo were loaded here, including box shooks, canned salmon and paper from the Sidney Roofing Company.

Among the passengers embarking here was H. W. Brodie, overseas representative of the Canadian Pacific Railway Company, who is on his way to Australia and New Zealand, accompanied by Mrs. Brodie. Another prominent traveler aboard, who joined the ship at Vancouver, was H. E. Weimerskirk, New Zealand representative of General Motors, who is returning to Auckland after a visit to headquarters of the company.

The Aorangi left for Honolulu at 8 o'clock. At the island port there are twenty-three passengers waiting to join the ship.

VANCOUVER SHIPPING

VANCOUVER, March 4 (CP) — The French Line (Empire Shipping Company) reports the liner San Francisco at New Westminster today.

Imperial Oil, Limited, Ms Reginalite arrived overnight with a full cargo of oil and passed up this morning to Ioco.

O.S.K. liner Ss. Africa Maru, which has been on Burrard Drydock for the past fortnight undergoing repairs, is back in service today, and has moved to Burrard Elevator to load grain. The ship was damaged when her propeller struck the concrete facing of Pier "C" while berthing recently.

The Latin American Line Ss. Stanford arrived at 6 p.m. Tuesday to the South African Dispatch Line agency to load for the west coast of South America.

Honolulu Mails

February 4, 8, 10, 17, 15, 17, 18, 22, 24; March 2, 4, 7, 10; 11:15 p.m., via San Francisco.
SS. NIAGARA—February 4, 5 p.m.
SS. EMPRESS OF JAPAN—February 28, 4 p.m.
MS. AORANGI—March 4, 5 p.m.

The NORCONIAN

WORLD'S RESORT SUPREME

Situated in Southern California's charm center. The NORCONIAN (formerly Lake Norconian Club) is unquestioned show place of California Southland. Delightful accommodations. American and European Plan. Cuisine of unapproached excellence. Golf (18-hole all-grass course), dancing, swimming, boating, aquaplaning, natural hot mineral baths (126°). Elev. 700 feet. Address: The NORCONIAN, Norconian, Riverside Co., Calif.

LOS ANGELES — NORCONIAN — RIVERSIDE — CORONA — PALM SPRINGS — SAN DIEGO

AUSTRALIA NEW ZEALAND via HONOLULU and SUVA

The new and well-appointed passenger liners sail from Vancouver, B.C., and Victoria, B.C.

"Niagara" .....April 1, May 27
"Aorangi" .....April 29
"Menawai" .....June 24

For fares, etc., apply to all Railway and Steamship Agents, or to the Canadian-Australasian Line, 999 West Hastings St., Vancouver, B.C.

UNION STEAMSHIPS, LTD.
To All B.C. Coast Points
Prince Rupert, Stewart, Anyox, Etc. New Steamers
GEO. McGREGOR, Agent
1 Belmont Bldg. Garden 7822

MILL BAY FERRY

WINTER SCHEDULE

Lv. Brentwood	Lv. Mill Bay
9:15 A.M.	10:15 A.M.
11:00 A.M.	11:45 A.M.
12:15 P.M.	1:00 P.M.
2:00 P.M.	2:45 P.M.
3:15 P.M.	4:00 P.M.
5:00 P.M.	5:45 P.M.

Quickest and Cheapest Route for Up-Island Points: 25 Minutes Ferry Crossing; 35 Minutes Victoria to Brentwood Over a Paved Road

Japanese Pack Surplus Raw Silk in Airtight Cans

KOBE, Japan, March 4 (AP).—Raw silk is being canned here to be held for higher prices. The canning process was resorted to so as to prevent the silk from moulding. Owing to the low prices of silk in the world markets, Japan has a surplus of several hundred thousand bales. Because of the mould which attacks the raw silk during certain seasons, the scheme of putting the material in airtight cans was conceived and has been found to keep the silk in perfect condition.

GULF ISLANDS FERRY Co., LTD.

Salt Spring Island Service

WINTER SCHEDULE

FERRY MS. "CY PECK"

DAILY SERVICE

Leave Fulford Harbor ..... 8:15 A.M. 3:00 P.M.
Leave Swartz Bay ..... 9:30 A.M. 4:15 P.M.

Subject to Change Without Notice

FERRY TARIFF

Passengers ..... 25c One Way; 50c Return
Automobiles ..... 75c to $1.50, According to Weight
Trucks ..... $1.25 to $2.00, According to Size

DRIVERS FREE

Important Notices, Employment, Business and Professional Directory, Wants, Etc.

The Daily Colonist

RATES FOR CLASSIFIED OR WANT ADVERTISEMENTS

One and one-half cents a word each insertion; nine cents a word a week, with a minimum of ten words; cash with order. No advertisement accepted for less than twenty-five cents.

Death and Funeral Notices, $1.50 first insertion; $1.00 for each additional insertion. Marriages, Cards of Thanks and In Memoriam Notices, $1.50 per insertion.

Birth Notices, $1.00 per insertion.

Business or Professional Cards of two lines or under, $2.50 per month. Additional space at $1.55 per line per month.

Advertisers who desire may have replies addressed to a box at The Colonist and forwarded to their private address. A charge of ten cents is made for mailing replies. In this case add three words ("Box .. Colonist") to the count for the number of words.

Out-of-town readers of our advertisements ask advertisers to give address as well as phone numbers, as it is not always possible to communicate through the phone.

To insure insertion Classified Ads should reach The Colonist before 10 p.m. on the day previous to publication.

Classified Ads for The Sunday Colonist will be accepted up to 10 p.m. on Saturdays.

The Colonist will not be responsible for more than one incorrect insertion of any advertisement ordered for more than one issue.

Any claim for rebate on account of errors or omissions must be made within thirty days from the date of the same, otherwise the claim will not be allowed.

The Colonist service is available every day from 8 a.m. to 10 p.m., excepting Sunday. Just call Empire 4114.

CLASSIFICATIONS

Acreage for Rent	83
Acreage for Sale	82
Acreage Wanted	84
Autos for Hire	88
Automobiles	65
Births	1
Bicycles and Motorcycles	40K
Boats and Launches	70
Building Material	40A
Business Directory	71
Business Opportunities	69
Cards of Thanks	4
Church Notices	9
Clothing, Furs, Shoes, Etc.	40B
Coming Events	10
Dancing	25
Deaths	2
Dressmaking	28
Educational	23
Farms for Rent	86
Farms for Sale	85
Farms Wanted	87
Flats and Apartments to Rent	53
Flats and Apartments Wanted	54
For Sale, Miscellaneous	40
Furniture	40D
Fuel	40C
Funeral Directors	6
Furnished Houses for Rent	55A
Furnished Rooms for Rent	49A
Furnished Rooms Wanted	50A
Halls to Rent	56
Housekeeping Rooms to Rent	51
Housekeeping Rooms Wanted	52
Houses for Sale	78
In Memoriam	5
Lodges and Societies	32
Lost and Found	29
Machinery	64
Marriages	2
Maternity and Convalescent Homes	62
Miscellaneous	37
Money to Loan	31
Monumental Works	8
Music	24
Musical Instruments	40E
Nursery Stock, Plants, Etc.	40H
Personal	21
Professional Directory	72
Property for Sale	80
Property Wanted	81
Poultry and Livestock	63
Radio	40F
Room and Board	47
Room and Board Wanted	48
Situations Wanted—Female	18
Situations Wanted—Male	17
Stoves, Ranges, Furnaces	40L
Summer Resorts	61
Teachers Wanted	15
Timber	30
To Exchange—Miscellaneous	22
To Exchange—Real Estate	79
To Rent—Miscellaneous	38
Unfurnished Houses to Rent	55B
Unfurnished Rooms to Rent	49B
Unfurnished Rooms Wanted	50B
Wanted—Female Help	14
Wanted—Male Help	13
Wanted Miscellaneous	41
Wanted to Rent—Houses, Furnished	57A
Wanted to Rent—Houses, Unfurnished	57B

1 BIRTHS

ORRIN-BURSLEN—At St. Joseph's Hospital, Tacoma, Wash., to Mr. and Mrs. Richard Orrin-Burslen (nee Forde), on February 28, a son.

2 DEATHS

LUNDY—Passed away at the Royal Jubilee Hospital on Tuesday, Joseph Benjamin Lundy, beloved son of Mrs. Ann Brentnall, of this city. Born at Salt Spring Island twenty-three years ago, Mr. Lundy had followed the occupation of farming. Besides his sorrowing mother, he leaves to mourn his passing two sisters, Mrs. Jones, of North Vancouver, and Mrs. Hele, of Salt Spring Island; also one brother, William Lundy, of Victoria.

Funeral services will be held at the Sands Funeral Parlors this afternoon (Thursday), at 5 o'clock, the Rev. N. E. Smith officiating, and on Friday morning, at 12 o'clock, services will be read at St. Mary's Church, Salt Spring Island, by the Rev. Canon Flinton, and interment will be in the Central Settlement Cemetery.

4 CARD OF THANKS

Mr. G. A. Gibson and family express deep appreciation for the sympathy of their many friends, which has been extended to them during their recent bereavement.

5 IN MEMORIAM

MASARATI—In loving memory of Felica Masaratl, who passed away March 5, 1928. Sadly missed by his loving wife.

6 FUNERAL DIRECTORS

HAYWARD'S B.C. FUNERAL CO., LTD.
Established 1867
734 Broughton Street, Victoria, B.C.
Phones—Empire 3614, Garden 7675, Garden 7682, Empire 4065.

SANDS FUNERAL CO.
Office and Chapel 1612 Quadra Street
Phone Empire 7511

THOMSON & FETTERLY'S FUNERAL HOME
1625 Quadra Street
Phone Garden 2612 Night and Day

McCALL BROTHERS
"The Floral Funeral Home"
Johnson and Vancouver Streets
Phone Garden 2012

S. J. CURRY & SON
Funeral Service
PRIVATE family rooms. Large, restful Chapel.
Funeral Home, cor. Quadra and Broughton
Phone Garden 5512, Day or Night

7 FLOWERS

SAVORY'S—WEDDING BOUQUETS, DESIGNS, etc. Phone Empire 1127. 1421 Douglas.

WOOD'S FLOWER SHOP, 1608 DOUGLAS. Cut flowers and designs. Phone Garden 4014.

7A FUNERAL DESIGNS

BALLANTYNE BROS., LTD.
Cut Flowers and Designs
645 Fort Street Phone Garden 2421
Greenhouses, North Quadra Street

8 MONUMENTAL WORKS

STEWART MONUMENTAL WORKS, LTD. Take No. 5 or 7 street car to works. 1401 May Street. Phone Garden 3482.

10 COMING EVENTS

ALL OLD-TIME DANCES, FRIDAY, March 6, Sons of Canada Hall: Lancers, quadrilles, polkas, etc., 9 to 12. Prizes will be given. Admission 25c.

AN OLD-TIME DANCE AND CARDS AT the Institute Hall, Brentwood, Friday, March 6. Admission 50c. Dancing, 9 to 1.

A WELCOME ANNOUNCEMENT—HAMSTERLEY LAKESIDE Opens the season with a St. Patrick's dance, Saturday, March 14, 9-12. Special attraction: Miriam Schwabe, the world's premier child tap dancer. Bert Zala's orchestra. Make up your party early. Phone G 1797 for reservations.

DANCE, COLWOOD HALL, FRIDAY, March 6, 9-1. Admission, 35c. Evelyn Holt's orchestra.

10 COMING EVENTS (Continued)

BRITANNIA BRANCH, CANADIAN LEGION—Dance, Friday, March 6, at headquarters, 715 View Street. Dancing, 8:30 to 12. Admission 50c. Refreshments. Music by Branch orchestra.

DANCE — AMPHION HALL, TUESDAY, March 10, 9 till 1. Evelyn Holt's orchestra. Auspices 5th B.C. Coast Brigade, Canadian Artillery Band. Admission 50c, including refreshments. Tombolas. Three valuable prizes.

HAMPTON HALL (OFF BURNSIDE RD.) will be the scene of an old-time dance Friday evening, March 6. All the old-time dances will be danced to old-time melodies. Tickets, including refreshments, 50c.

PARTNER COURT WHIST, COURT TRIumph, A.O.F. Hall, Friday, at 8.45. Prizes.

PARTNER 500 TONIGHT, S.O.E. HALL, 1218 Broad Street, 8:30 o'clock. Admission 25c. Good prizes.

THURSDAY, MARCH 5, 8.30 P.M., Eagles' partner whist, Eagles' Hall. Prizes: Two $4, two $2.50, two $1; special, two $1. Admission 35c.

13 WANTED—MALE HELP

BOY FOR CHORE WORK, GOOD REmuneration. Box 5734, Colonist.

ONE RELIABLE MAN IN EVERY TOWN, merchant preferred, to take orders for best tailored clothes in Canada. Attractive outfit, complete range, special values $25 to $35. Good commission. Rex Tailoring Co., Ltd., Toronto 2.

RESIDENT JANITOR WANTED (BACHelor)—Must be handyman, able to do carpenter work, paint and decorate, and good gardener. Apply personally, Hammond Realty, 1211 Douglas.

AUTO METAL WORKERS WANTED
THOUSANDS OF ACCIDENTS OCCURring daily require hundreds of additional Auto Metal Workers to repair and re-Duco these cars. Every town of any size needs a special Auto Metal and Duco shop. Go into business for yourself or steady employment in one of the big, busy shops. Only a few weeks required. Employers look to us for trained help. Write today for our big illustrated booklet of "Opportunities" in this trade. Hemphill Auto & Engineering Schools, 1043 Pender Street West, Vancouver, B.C.

WANTED—BOY ABOUT 15, TO ASSIST on poultry farm. Box 5852, Colonist.

WANTED—MAN AND WIFE AS JANitors for large apartment house. Man must understand firing boiler. Box 5533, Colonist.

WANTED — EXPERIENCED REAL estate salesman, young or middle-aged married man preferred. The Griffith Co., 617 View Street.

YOUNG MAN OR WOMAN, UNDER 25 years. Must have closed car. Salary, expenses. Phone 507, Dominion Hotel, mornings.

INTERNATIONAL CORRESPONDENCE SCHOOLS CANADIAN LTD.
JOHN WOOD, Agent
(The Collender Stores)
Vocational Adviser
Specialist in Technical Books
Engineers Coached. Marine. Stationery, Diesel, by Experienced Instructors
Open Every Day and Every Evening
709 Yates Street

14 WANTED—FEMALE HELP

FREE MARCELLING AND HAIRCUTting. Phone E 4538.

$50—FULL COURSE IN HAIRDRESSing for balance of Winter, terms. Victoria Hairdressing College, Woolworth Bldg.

HELP WANTED

EARN $30 AND UPWARDS WEEKLY, growing mushrooms for us in cellars and sheds, all Spring and Summer. Illustrated booklet free. Canadian Mushroom Company, Toronto.

16 AGENTS WANTED

AGENTS WANTED—FASTEST SELLING automobile accessory: Brita-Lite, the magnetic emergency lamp. Agents make real money. No capital required. You get your commission when you make sale. Write for demonstrator and particulars. J. Miller McCormick, 519 West Pender Street, Vancouver, B.C.

17 SITUATIONS WANTED—MALE

A. J. GREGG, HOUSE WINDOWS cleaned, 5 cents each, outside. Hardwood floors polished. Phone G-5023.

BOOKKEEPER WANTS WORK, WHOLE or part time. Phone Garden 6478.

DANGEROUS TREES TOPPED OR felled by reliable people. Oak trees trimmed. G 4872.

HANDYMAN WANTS WORK OF ANY kind, by day or contract. Phone E-6751.

POSITION WITH PRIVATE FAMILY, gardener, chauffeur; splendid references and absolutely reliable. Box 5055, Colonist.

TIM KEE, CHINESE EMPLOYMENT agent, 1615 Government Street; phone Garden 5514.

WOOD TURNING — ALL KINDS FOR builders, cabinet makers, etc. E. Brown, G 3669.

YOUNG MAN, 18, WANTS WORK—Phone E 4850.

YOUNG MAN MUST HAVE WORK; will do anything, by hour or day. Phone E 4538.

YOUNG MAN WISHES POSITION, DRIVing car or chauffeur. References. E 8064.

17A PAINTERS AND DECORATORS

F. C. WHITE, INTERIOR DECORATOR, house painting, roof expert. Phone Empire 5043.

J. MOSSOP, PAINTING, PAPERHANGing; neat work promptly done. G 5555.

PAPERHANGING, PAINTING, KALSOmining work wanted. Phone G 6627.

PAINTING, PAPERHANGING, KALSOmining; Winter prices; estimates free. Phone Empire 4312.

17B CHIMNEY SWEEPING

CHIMNEYS SWEPT AND GUTTERS cleaned. Veteran Sweeps, G 2361.

CARTER FRED (SUCCESSOR TO WM. Neal), chimney sweep. Phone Empire 7583.

17C CARPENTERS AND CONTRACTORS

ALTERATIONS, NEW HOUSES, ETC.—Free plans. K. P. Irvine. Empire 8417.

ALTERATIONS, HOUSE RAISING, foundations, roofs repaired. Estimates given. G-7652, G-3258. O'Regan.

CONCRETE AND CEMENT WORK, foundations, basements, sidewalks. Briar & Pryer. Phone Empire 4212, 9239.

GEORGE ROBERTSON, SHINGLER AND roofer, gutters and downpipes. E 2880.

THE BETTER HOME BUILDERS, 712 Humboldt, will give you the lowest price possible without sacrifice of quality. Phone E 8244.

IF YOU WANT A CARPENTER, PHONE secretary of local union. Empire 0948.

17E GARDENERS

PRACTICAL PRUNING, BORDERS, lawn laid. Empire 6825.

18 SITUATIONS WANTED—FEMALE

ACTIVE STENOGRAPHER, 11 YEARS' experience, desires situation shorthand, typing, switchboard and operating. Box 5837, Colonist.

A CAPABLE WOMAN WANTS WORK—Good cook, excellent references. Sleep in. Phone E 6298.

COMPANION-HELP OR ANY OTHER household duties; good references. Mrs. A. Pye. G 3780.

CAPABLE WOMAN WANTS WORK, DAY or permanent; good cook. G 1551.

ENGLISH GENTLEWOMAN DESIRES position as children's nurse (experienced), or companion-help, where other help is kept. Good references. Box 5810, Colonist.

EXPERIENCED COLORED GIRL WANTS cleaning, cooking dinners; 35c hour, car fare. E 0090.

MIDDLE-AGED LADY WISHES POSItion as working housekeeper; good references. Free in April. Box 5857, Colonist.

PHONE E 9517 FOR CAPABLE LADY-help. Mind children evenings. 50c.

POSITION AS HOUSEKEEPER TO WIDower or business couple. Good references. Phone E 5671.

18 SITUATIONS WANTED—FEMALE (Continued)

REFINED ENGLISHWOMAN SEEKS REengagement. Good cook and manager. Good references. Adult family or bachelor. Phone E 8362.

WIDOW WOULD STAY AFTERNOONS or evenings with children. Phone Empire 9992.

WIDOW — GRADUATE NURSE (OVERseas service), registered Alberta, wishes position. Box 5693, Colonist.

21 PERSONAL

A. P. BASSETT
Piano Tuner and Repairer
2661 Douglas Street, Victoria, B.C.
Phone Empire 4832

AT THE BRIDGE STUDIO—CONTRACT. Whitehead system. Empire 5333.

A TESTED CLAIRVOYANT — MADAME Sammi, 1510 Fort St. Phone G 2462.

A TURKISH BATH BENEFITS RHEUMAtism, neuritis, sciatica. Miss Van Becker, late of Harrison Hot Springs, 732 Yates. Phone E 7835.

A FREE PHRENOLOGICAL TEST READing. See Mme. Mobius, Balmoral Hotel. G 4624.

CLAIRVOYANT — MADAME OLIVIA, front suite, 725½ Fort Street. E 0013.

ECZEMA, ITCH, PIMPLES, PSORIASIS, piles, ulcerated legs. Try George Lee's Old Chinese Eczema Remedy. 1501 Government Street.

E. G. CREASY, PIANO TUNER, 512 Montreal St. Pianos and players expertly tuned, repaired, polished. G 4545.

EXPERT JEWELRY REPAIRING AND manufacturing. Brockington, 5 Arcade Bldg. Gold bought. E 5181.

EXPERT BEAUTICIAN — MRS. HALL. Phone G 5442.

IF YOUR WATCH DOES NOT GIVE satisfaction, bring it to the "Watch Bench." Mainspring, $1; cleaning, $1. Old gold bought. 1125 Broad St., opp. Spencer's.

LADY, WITH GOOD HOME, WOULD adopt small boy, with premium. Box 5825, Colonist.

MR. C. P. TRIPP WISHES TO ANnounce the opening of a tailor shop, alterations, repairs, etc. Room 7, Castle Bldg., 635½ Fort Street. Phone E 5152.

MASSEUSE — C.S.M.M.O. DIPLOMA (England). Debility, rheumatism, constipation, etc. Miss McPherson, 520 Menzies. E 7415.

MADE-TO-MEASURE SUITS, $24 UP. Renkin, Tailor, 734 Pandora Avenue.

MENZIES NURSING & CONVALESCENT Home, 130 Menzies St. Phone Empire 8011.

SHOE REPAIRS WHILE YOU WAIT. All work guaranteed. Bob Hawkes, "The Home of Fine Shoe Repairs," 616 Trounce Alley. We resole Zippers.

WOMEN'S AND CHILDREN'S DRESSES; also plain sewing. Miss Reece, 5080 Washington Avenue.

YOUR WEDDING INVITATIONS OR announcements must be correctly printed. We have had long experience and know how.
THE COLONIST
(Printing Dept.)
1211 Broad Street

21A HAIRDRESSING

A PERMANENT WAVE OF DISTINCtion—Complete, $5; no extra charges for shampooing, etc., and the ends are curly. Frear's, 740 Fort Street. E 4023.

FIRTH BROTHERS, 709 FORT STREET—Permanent wave, $5, full head.

HAIRDRESSING, YOUR HOME OR mine; experienced operator. Phone G 7545.

HAIRDRESSING IN YOUR HOME — Experienced operator. Phone E 9720.

HAIRDRESSING IN YOUR HOME; EXperienced operator. Empire 7802.

22 TO EXCHANGE

VANCOUVER, B.C. — THREE BLOCKS from Fraser River, corner Marine Drive East and Gladstone, modern five-room bungalow, three lots 110 x 150, always rented. Assessed value $2,900, insured for $2,500. Take best offer, cash or exchange. Mrs. Nutmen, 816 South Main, Santa Ana, California.

23 EDUCATIONAL

CONFIDENCE IN YOURSELF CAN BE obtained by public speaking and dramatic work, so join the B.C. Dramatic School, 535½ Fort Street. Phone G 5011.

NEW ERA BUSINESS SCHOOL, HIBBEN-Bone Bldg. Principal, Mrs. B. C. Keates. Shorthand, typewriting, bookkeeping, high school subjects. Coaching for Civil Service exams. Day and Night School. Phone Garden 5025.

ROYAL BUSINESS SCHOOL (OVER Campbell's, Government Street), phone Garden 8016. Principal, Miss Sayer. Stenographic, secretarial courses; individual attention; no failures, highest honors.

SHORTHAND SCHOOL, 1011 GOVERNment Street. Business subjects thorough tuition. E. A. MacMillan, principal. Phone Garden 4941.

SPROTT-SHAW BUSINESS INSTITUTE
Affiliated with
The Business Educators' Association of Canada.
Day students enrolled each Monday. Night students enrolled each Tuesday.
Courses:
Stenography, Secretarial, Commercial, Preparatory, Civil Service, Radiotelegraphy.
Write or call for prospectus.
SPROTT-SHAW BUILDING
Phone Empire 7184

VICTORIA SCHOOL OF EXPRESSION
MRS. WILFRID ORD, F.T.C.L.
1005 Cook Street Phone Garden 5525

THE STANDARD SCHOOL OF STENOGRAPHY AND TYPEWRITING
Misses G. M. Dickson and W. G. Milligan
Mt. Douglas Block, Oak Bay Junction
Phone Garden 1824

24 MUSIC

ATTFIELD—MANDOLIN, BANJO, GUItar. B.C. Academy. Ph. E-3811, E-3592.

BANJO, MANDOLIN, GUITAR AND ALL stringed instruments taught by W. G. Plowright. 1118 Broad Street. Phone Empire 4943. Res. phone Empire 9095. Hours 1 to 5 p.m.; Saturday, 5 to 1.

PERCY SCOTT — MANDOLIN, GUITAR, Banjo. Teacher's diploma, composer, arranger. 1055 Pendergast. E 2834.

24B VIOLIN

ERNEST SEMPLE STUDIO. E 5511; residence G 7785.

IRENE BICK—STUDIO OF VIOLIN, 534 Michigan Street. Phone Garden 0046.

25 DANCING

ALL THE LATEST STEPS TAUGHT BY Miss White, who specializes in ballroom dancing only. Phone Empire 5213.

VIOLET FOWKES STUDIO OF STAGE dancing, 1 Mahon Block, 1112 Government Street.

VICTORIA STUDIO OF SOCIAL DANCing. All the latest dances. Jose Parrington, Castle Block, Fort Street.

28 DRESSMAKING

CHOKERS, FURS, REMODELED: MODerate charge. Phone Garden 2852.

DRESSMAKING AND ALTERATIONS—478 Gorge Road, cor. Garbally.

LADIES' AND CHILDREN'S COATS AND dresses. Phone Garden 7585.

LOOSE COVERS FOR FURNITURE AND car. Dressmaking. Phone Empire 7770.

29 LOST AND FOUND

LOST—A GENT'S GOLD COMBINATION locket and seal. Finder please advise Box 5895, Colonist. Reward.

30 TIMBER BROKERS

FOR SALE—1½ MILLION FEET TIMber, close to railroad. More available. Apply 1321 Broad Street.

TIMBER FOR SALE. GLADWOOD & CO. Pemberton Bldg.

31 MONEY TO LOAN

AGREEMENTS AND MORTGAGES PURchased. Money to loan. Foot & Co., Barristers, Bank Nova Scotia Bldg.

LARGE AND SMALL AMOUNTS—Building loans a specialty. No delay. Brown Bros., 206 Pemberton Building.

Double Service in Want Ads

You can telephone your answers as well as your classified advertisements to The Colonist. Readers are often interested in Want Advertisements that do not carry the names or addresses of advertisers, but a Colonist box number. For the accommodation of those readers who find it inconvenient to write an answer, and to serve the advertiser better, we will take replies to Box Numbers over the telephone.

The Colonist service is available from 8 a.m. to 10 p.m., excepting Sundays. Phone Empire 4114.

31 MONEY TO LOAN (Continued)

MONEY TO LOAN ON IMPROVED REAL estate at current rate of interest; strictly confidential; quick decisions; reasonable charges. P. R. Brown & Sons, Ltd., 1112 Broad Street. Phone Garden 7171.

MONEY TO LOAN ON FIRST MORTgage. Swinerton & Musgrave, Ltd. 640 Fort Street.

MONEY TO LOAN ON IMPROVED property at current rates of interest. Heisterman, Forman & Company, 606 View Street. Phone E 4181.

MONEY TO LOAN—AGREEMENTS AND mortgages purchased. Victoria Homes & Gardens, Ltd., 629 Port Street. Phones E 4104 and E 4105.

$1500 TO $2,500 AVAILABLE ON first mortgage. Goodlake, Ltd., 115 Pemberton Bldg. Phone Empire 8741.

32 WANTED TO BORROW

MONEY WANTED—WE HAVE FOR disposal some very choice first mortgages of $400, $500, $750, $1,000, $1,500 and $2,000 respectively, at the current rate of interest. If you have idle funds we shall be very pleased to show you our offerings. P. R. Brown & Sons, Ltd., 1112 Broad Street. Phone Garden 7171.

WANTED TO BORROW—WE HAVE A few good 7 and 8 per cent first mortgages for sale from $1,000 up. Victoria Homes & Gardens, Ltd., 625 Fort Street. Phones E 4104 and E 4105.

WE CAN PLACE YOUR MONEY ON excellent first mortgages, new homes, at current rate of interest; first-class security. Leigh Real Estate & Building, Ltd., 208 Jones Bldg. Phone Empire 8042.

37 MISCELLANEOUS

ALL YOUR TRASH WILL BRING YOU cash, such as rags, bottles, also tools, stoves, furniture, or anything else. We call anywhere and pay best prices. Phone Garden 4752.

DIMENT'S SERVICE AND MACHINE Shop. Repair work of all descriptions. Helmcken Road. Garden 1213.

FOR FURNACES, RANGES, BOILERS, lawn mowers and repairs consult Fred Diment, late of B.C. Hardware. G 1212.

SAWS, ALL KINDS, FILED, SET, gummed, etc. Phone W. Emery, 1567 Gladstone Avenue.

SPECIAL NOTICE—HALIBUT SEASON opened. Boats arriving daily with local supplies. Askey's Fish Market, 625 Yates Street. E 5531.

38 TO RENT—MISCELLANEOUS

STORE TO RENT
IN HEART OF RETAIL BUSINESS DIStrict—Steam-heated store and double display windows, suitable for any type of merchandise. Apply The Royal Trust Co., 1202 Government St. Phone E 4126.

STORE WITH LIVING-ROOMS—WILL fix to suit tenant's needs. $25 per month. Andrews Realty. Phone E 7941.

39 WANTED TO RENT—MISCELLANEOUS

WANTED TO RENT—TWO OR THREE tennis courts for season. Secretary, British Public Schools Club, 1218 Langley Street.

40 FOR SALE, MISCELLANEOUS

40A BUILDING MATERIALS

BUILDING MATERIAL

2x3 and 2x4 Random Lengths, sized	$10.00
2x6 and 2x8 No. 4 Common Rough	10.00
1x4 to 1x12 No. 4 Common Boards	8.00
1x4 Angle Rustic Siding, 5 ft. to 7 ft.	15.00
Cedar Shingles for sidewalls, per M.	1.50
Lumber and Shingles to complete garage 10 by 16 ft., including 2-inch floor, and delivered anywhere within in city limits	40.00

CANADIAN PUGET SOUND LUMBER & TIMBER CO., LTD.
Foot Discovery St. Phone G 7131

GOOD USED LUMBER—CALL AT WILlows School or phone G 4889.

USED LUMBER, $4 to $7.50 per M. Also cement blocks. Call at Willows Fair Grounds. F. Durrant.

40B CLOTHING, FURS, SHOES, ETC.

SILVER FOXES—THREE CHOICE PELTS. Buy direct from producer. Rockmount Ranch, Wilkinson Road. Phone Colquitz 15T.

40C FUEL

100 LBS. SACK COAL, 75c. DELIVERED Phone Garden 8101-8102.

40D FURNITURE

ENGLISH BRASS SINGLE BED AND extra heavy spring, with adjustable head. As good as new. Phone E 1448.

FOR SALE — A FIRST-CLASS OAK davenport; also two arm chairs and oak dining table; almost new. Can be seen. G 4038.

40E MUSICAL INSTRUMENTS

AMERICAN ORGAN, $15; 'CELLO, $125; good tone piano, $90; records, 50c. Hickling's Music Store, 741 Pandora.

GRAFONOLA, WITH FIFTY RECORDS. Empire 0664.

MASON & RISCH PIANO—EXCELLENT condition, walnut case, $150; terms to responsible party. Phone Garden 6992, mornings.

EXTRAORDINARY PIANO BARGAIN!

NOT ONLY A BARGAIN, BUT TERMS to suit your personal convenience. See it in our window today.

It is a superb WILLIS Upright, as good as new.

Price, for immediate sale:

$325

$30 cash and the balance very easy.

It's the best piano bargain we have ever offered.

WILLIS PIANOS, LTD.
1003 Government St. Phone G 2512

PIANO — HEINTZMAN UPRIGHT, $75. Phone G 5094.

PIANO FOR SALE—APPLY 941 CLOVERdale Avenue.

STUDENTS' SPECIAL!
MUSIC STANDS
Extra Quality. Solid Construction.
Fast Bronze Finish.
$1.50 EACH
at the Music Dept.,
DAVID SPENCER, LIMITED

40F RADIO

AND NOW COMES JACOB AARONSON with an electric screen-grid radio, dynamic speaker, tone control, for only $65; also console model Philcos, screen-grid; sells anywhere for $228; our price, $125 (this is a full size console radio). Jacob Aaronson, 551 Johnson St. Phone G 4722.

A GUARANTEED SECOND-HAND OR new electric radio sold on easy terms, or for hire by the week or month. Also tubes tested free by a modern, up-to-date tube tester. Jacob Aaronson, 551 Johnson Street. Phone G 4722.

40 FOR SALE, MISCELLANEOUS (Continued)

AERIALS PUT UP, $3.75, COMPLETE. Jacob Aaronson. Phone G 4722.

DON'T GIVE THAT SET OF YOURS away. Our allowances are the most liberal in town. West's Radio Shop, 741 Yates.

DIAL G 1033 — GUARANTEED RADIO service. The New Radio Service Shop, 929 Yates. (We do not sell radios.)

EXPERT RADIO SERVICE, ALL TYPES and models of radio sets repaired. Silver-Marshall Service Station; operator, E. P. Siddall. 520 Moss St. Empire 2552.

GET A GOOD SECONDHAND RADIO AT a very fair price. All guaranteed. Call and see for yourself. S. Goucher. 755 Yates Street.

RADIO TRADE-IN WEEK—$50 ON YOUR old radio or gramophone at Jacob Aaronson, 551 Johnson Street. Phone G 4722.

$50 FOR YOUR OLD RADIO ON ANY new console in our store. Walnut tables for Baby Grands, $10. H. D. Mainwaring & Co., 615 Fort. Phone G 7621.

40H NURSERY STOCK, PLANTS, ETC.

FOR SALE—2,000 LOGAN TIPS, 5c each. Rodman, Granville Avenue. R.R. 5.

GLADIOLI BULBS—MIXED VARIETIES, 3 dozen, $1. Special mixture: 25 named varieties, exhibition quality; every one different, $1. All No. 1 bulbs, free from disease. Delivered. J. Cembray, Lake Hill P.O. E 2998.

ONE THOUSAND TOMATO PLANTS—Once transplanted, in flats. Sutton's. P. W. De P. Taylor, Sooke.

40G OFFICE AND STORE EQUIPMENT

40K BICYCLES AND MOTORCYCLES

ANNUAL SALE OF REBUILT BICYCLES, from $12.50 to $25. New C.C.M. bicycles, $35. Victory Cycle Works, 581 Johnson Street. Phone G 4722.

FOR SALE—1929 INDIAN "SCOUT," IN perfect condition, lots of extras, $225. Phone G 2087.

40L STOVES AND RANGES

BROWN'S DEPENDABLE STOVE STORE, 1942 Pandora. Repairs. Stoves connected. Phone E 0251.

RANGES — $2 PER WEEK. PHONE Empire 8423. 715 Pandora Ave. Sole agents for Findlay ranges. McClery repairs.

SIX-HOLE RANGE, WATERFRONT warming closet, white enamel door, thermometer, $38.50; Carter's Stove Store, 822 Fort Street; phone, E 2511.

18 GOOD USED RANGES, $25 UP, CASH or terms. B.C. Hardware.

40X MISCELLANEOUS

ACETYLENE WELDING OUTFIT, torch, gauges, hose, welding tips, in perfect condition, cheap. Apply 1609 Gladstone Avenue.

BLACK SOIL, CLAY, MANURE, ROCK, cinders, delivered. 1848 Kings Road. G 5554.

BOATS, LADDERS, PARK SWINGS, dog kennels, chicken houses. Jones Bros., 537 Fort Street. Empire 4925.

BLACK GARDEN LOAM, CLAY, SAND, cinders, gravel, manure, delivered anywhere. Hauling, grading, fencing, etc. Phone Garden 4790.

CEDAR FENCE POSTS—15c DELIVERED. R. Galt, R.R. 1, Royal Oak.

ENGLISH WHITE LEAD, SNOW WHITE Zinc, and genuine Linseed Oil—the best made. The Staneland Co., Ltd., 840 Fort Street. G 1914.

EARLY ST. GEORGE SEED POTATOES for sale, $2.50 sack. Phone Albion 12M.

ELECTRIC WASHER, HIGH - GRADE metal tub, $55. E 5195.

ENGLISH BABY BUGGY, LIKE NEW, $20. Phone E 8302.

FOR SALE — UNDERWOOD TYPEwriter, nearly new. Phone E 5665.

FREE CADDY

1 lb. Indo-Ceylon Tea	$0.50
3 lbs. Indo-Ceylon Tea	$1.25
5 lbs. Indo-Ceylon Tea	$2.00

C. J. CAREY
715 View Street Phone E 1312
WE DELIVER

JAMESON'S COFFEE — ROASTED, ground and packed daily in one-lb. and one-half-lb. airtight, moisture-proof cartons at their factory in Victoria. It is a perfectly-balanced blend of the best coffees grown. Ask your grocer.

JAMESON'S ROMA BRAND 100% PURE India tea. A high-grade, delicious tea. It bears the trade mark of the India Tea Bureau: the map of India. Sold only in 1-lb. special packages, 60c a lb., at your grocers, or Jameson's, 754 Broughton St.

MAYTAG WASHER, ALUMINUM TUB—New. Bargain for cash. Box 5823, Colonist.

REMNANTS OF AWNING MATERIAL
Suitable for Cushions, Stools, etc.
25c Roll
F. JEUNE & BRO., LTD.
570 Johnson Street G 4632

RANGE CASTINGS FOR MOSTLY ALL makes. B.C. Hardware.

RICH JERSEY MILK AND WHIPPING cream delivered daily. G 5584.

STOVES AND RANGES, MANY MAKES. We repair and install coils, waterfronts, parts, boilers, etc. Southall's Stove Exchange, 801 Fort Street. Garden 2961.

3 POUNDS OF SCOTCH AND BUDweiser malt, 1 packet hops, 2 lbs. Demerara sugar, 1 yeast cake—all for 80c. Delivered anywhere. Hill's Grocery. Phone Garden 8101.

Estd. 1908 Oldest Adv. Agency in B.C.

"Advertising is to business as steam is to machinery"

MIMEOGRAPHING! MULTIGRAPHING! NEWSPAPER AND MAIL ADVERTISING! MAILING LISTS! ADDRESSING!

We write and mail letters, price lists and postcards that "tell and sell." Special prices for retail stores' weekly or monthly lists and newspaper advertising. Up-Island stores can have this work done and delivered within 24 hours. When in a hurry for copies of Notices of Meeting, Legal Documents, Mining Reports, Lists of Creditors and Debtors, Balance Sheets, Price Lists, Ruled Forms for factory or office use, call on us or phone E 2713. Clubs, Lodges, Churches, etc., should get our prices.

NEWTON ADVERTISING AGENCY
Mail and Newspaper Advertising
Multigraph and Mimeograph Circular Letters and Postcards. Addressing, Mailing.
Mail Advertising Planned, Printed and Mailed.
Suite 1, 604 Fort St. Phone Empire 2713

41 WANTED—MISCELLANEOUS

ABSOLUTELY HIGHEST PRICES PAID for secondhand furniture, tools, or anything useful. Phone E 0350.

ABSOLUTELY HIGHEST PRICES PAID for rags, bottles, tools, stoves, furniture, or anything you wish to dispose of. We call anywhere, any time. Garden 4752.

ANTIQUES, OLD GOLD, DIAMONDS. Best cash prices. Strictly confidential. Rose, 1012 Government Street.

MRS. LEE, 840 JOHNSON, SECONDHAND clothing bought and sold. E 0284.

MRS. JOWITT, 821 FORT, BUYS AND sells high-class secondhand clothing. Wanted: Antiques of all descriptions. E 2442.

ODDY'S, 1600 DOUGLAS STREET—WE buy good class furniture, china, silver, old jewelry and brassware. Good prices paid. Phone Empire 3812.

PHONE GARDEN 4752—WE PAY BEST prices for bottles, rags, tools, stoves, furniture or anything else you wish to dispose of. We call anywhere, any time. Try us.

WANTED—SECOND-HAND FURNITURE, stoves, ranges, tools, etc. We buy junk. Phone calls promptly attended to. Just phone E 5343. Our man will call.

WE CALL AND COLLECT WASTE paper. Phone E 6073. 511 Johnson.

47 ROOM AND BOARD

AT 818 VANCOUVER — FIRST-CLASS rooms; reasonable; quiet; central. E 0271.

BOARD AND ROOM; PRIVATE HOME. 1620 Camosun St. Parrott, E 2540.

BUSINESS GIRL OR MAN, GOOD HOME, close in; reasonable terms. G 4650.

ABERDEEN HOTEL, 941 McCLURE—Transient and residential; central; running water in rooms. Garden 0111.

FOR GOOD ROOM AND BOARD, CLOSE in, call Empire 8672.

GOOD HOME, WITH BOARD, FACING park; garage. 813 Heywood. E 5368.

LADY, WITH OWN HOME, COULD ACcommodate young business woman; Esquimalt district. Box 5885, Colonist.

LARGE BEDROOM AND SINGLE BEDroom; good board. 426 Vancouver St. Phone G 7368.

PAYING GUESTS TAKEN—EXCLUSIVE locality. Steam heated. References required. White cooking. Phone E 1838.

ROOM AND BOARD, NEAR OAK BAY Junction. Suit two girl students or business girls; $30 per month; two sharing room, more moderate. Phone G 4581.

SUNNY ROOMS, FARMHOUSE — WIDE veranda, facing sea; all farm produce; modern conveniences, moderate terms. Box 5910, Colonist.

SELECT BOARD-RESIDENCE, PRIVATE home, modern, close in, garage. E 6482.

SMALL, CHARMING HOTEL, OSBORNE Court; table board. 817 McClure St. Miss Ewing. Tel. Garden 5144.

THE MAPLES, 1506 YATES STREET—Select room and board; garage. Garden 7745.

$8.50—BOARD-RESIDENCE, NICE home, good location. E 7657.

$7 WEEK — ROOM AND BOARD. 726 Pisgard Street. Garden 3560.

48 ROOM AND BOARD WANTED

WANTED—ROOM, BREAKFAST, APRIL 1-6. State distance from Uplands Golf Club. Box 5898, Colonist.

WANTED — CLEAN HOME FOR FEW weeks for a girl 8 years old. Will pay well. Call Empire 2614, between 9 a.m. and 6 p.m.

49 ROOMS TO RENT

49A FURNISHED

CECIL HOTEL
1322 BLANSHARD STREET
BRIGHT, comfortable modern rooms and bath. Reasonable rates. Garden 0117.

BROADWAY ROOMS
Clean and Comfortable
75c NIGHT, UP, AND $2.50 WEEK, UP
Corner of Johnson and Broad Sts. E 0160

COMFORTABLE FURNISHED ROOM with French family. Garage. Phone E 7602.

HOTEL ST. JAMES, JOHNSON AT Douglas. Special Winter weekly rates. All outside rooms, modern. Phone G 1187.

JAMES BAY—BEDROOM, QUIET, CLEAN, cosy. Empire 8475.

49B UNFURNISHED

TWO UNFURNISHED ROOMS FOR RENT, with use of kitchen. 2223 Shakespeare Street.

51 HOUSEKEEPING ROOMS TO RENT

51A FURNISHED

AT 515 COOK—BRIGHT, LIGHT HOUSEkeeping rooms. E 4436.

AT 1158 McCLURE—NICE HOUSEKEEPing room or suite; furnace. G 1038.

ATTRACTIVE HOUSEKEEPING ROOMS, conveniences. 441 Vancouver Street.

AT 1222 YATES — LARGE FRONT housekeeping room, heated, gas, hot water.

BRIGHT HOUSEKEEPING ROOMS; central. 962 Yates.

BRIGHT, CLEAN HOUSEKEEPING rooms. 824 Douglas St. E 8759.

BELVOIR LODGE — SELECT HOUSEkeeping rooms. 1178 Fort. E-2217.

CLEAN, COMFORTABLE HOUSEKEEPing rooms, with kitchenette. 1124 Fort.

COMFORTABLE HOUSEKEEPING AND sleeping rooms; steam heat, hot and cold water. Rates: $3.50 to $4.50 week. Yalo Rooms, 711 Johnson Street. Phone Garden 0039.

COMFORTABLE, CLEAN, QUIET HOUSEkeeping room, kitchenette. 802 Cook.

COMFORTABLE BED-SITTING-ROOM and small kitchen; private home. Phone G 2772.

DELHI HOTEL—HOUSEKEEPING AND single rooms. 817 Yates Street. Mrs. Skelton.

FOR LADY—ROOM IN PRIVATE FAMily; gas. Phone G 7458.

FURNISHED AND UNFURNISHED housekeeping rooms; garage; large garden. Phone Empire 8315.

FURNISHED HOUSEKEEPING ROOMS, from $2 week; gas. 734 Humboldt.

HOUSEKEEPING ROOMS, SMALL, $10; large from $15. 1145 Rockland.

HOUSEKEEPING ROOMS, SUITES, fully modern; central; elevator service; comfortable modern bedrooms at reasonable weekly and monthly rates. Ritz Hotel, 710 Fort. Phone Garden 7158.

HOUSEKEEPING; ALSO ROOM AND board. Apply 2830 Quadra Street.

HOUSEKEEPING ROOMS, FLATS, cabins, $8 per month up. 1036 Hillside Avenue.

LARGE, CLEAN FURNISHED OR UNfurnished rooms, gas. Phone E 1775.

TWO HOUSEKEEPING ROOMS, $10 month. 1120 Vancouver Street.

53 FLATS AND APARTMENTS TO RENT

AT MORRISON APTS., HILDA AND Chester—Ground floor suites. E 8289.

AT BELWIL APARTMENTS—ONE, TWO and three-room suites, furnished. G 0220.

APARTMENT — HEATED, UNFURnished. Dining-room, sitting-room with disappearing beds, kitchenette, private bath. Central Park Apartments, cor. Queens and Vancouver. Phone E 5921.

A CLEAN 5-ROOM SELF-CONTAINED flat. 1748 Fort. Phone E 8795.

A FURNISHED FOUR-ROOMED APARTment, two bedrooms, electric stove, close to St. Margaret's School. Apply 1609 Gladstone Avenue. E 2848.

AT LELAND APARTMENTS — SUITE and housekeeping rooms. Phone G 7815.

AILSA MANSIONS — COOK STREET, Fairfield, first-class apartments, comfortable, well heated, garage. Very reasonable rentals. Apply Janitor.

AT MT. EDWARDS—FURNISHED FLAT for rent. Phone Empire 4922.

AT MODERATE RENTS—NICELY FURnished suites. Le Roy Apartments, 803 Montreal.

ALVIN APARTMENTS—SMALL, STEAM heated; conveniences. 1000 Johnson.

AT OLYMPIC, 1120 MAY ST.—COMfortable two-room suite, $32.

APARTMENT SUITE, FAIRFIELD house, close in, new, fine views, large living-room, dinette, kitchenette, modern gas range, bedroom, 3-piece modern bathroom, good closet space, hardwood floors. $55 per month. Alfred Carmichael & Co., Ltd., 1310 Broad Street.

A WELL-FURNISHED SUITE, SILVER, etc. 340 Linden Avenue.

ARGYLE COURT, LINDEN AVENUE

UNFURNISHED SUITE. Adults only. Apply Caretaker, or Phone G 1551.

BEAUTIFUL APARTMENT, HIGH CLASS in every particular, in "The Gables," Fort and Linden. Phone E 9218; evenings, E 0480.

BELL APTS.—FURNISHED OR UNFURnished. 1021 Cook. Apply Suite 4. G 1443.

BROADWAY COURT, 445 SUPERIOR ST., near Parliament Buildings, furnished and unfurnished suite. Empire 3022.

CLEAN, HOMELIKE FURNISHED single apartments, ample bath and shower accommodation. Moderate rentals. Mrs. G. H. Allen, Victoria House, 1114 Rockland Avenue. Phone Garden 2625.

CARLTON APTS., 711 PANDORA—FURnished suites; housekeeping rooms.

CORAL COURT, 434 SIMCOE—FURnished suite, March 1. E 6717. Garage.

53 FLATS AND APARTMENTS TO RENT (Continued)

BEFORE YOU MOVE—GET AN ESTIMATE
PHONE
DOWELL'S CARTAGE CO.
GARDEN 7154
MOVING, SHIPPING, PACKING, STORING
THAT'S OUR BUSINESS

FAIRFIELD DISTRICT, A BLOCK FROM Beacon Hill Park—Unfurnished apartment, 14 rooms. Rent $30. Can be converted into three suites, $15 each. Apply Mrs. W. White, 581 Cook St. Phone G 6311.

FURNISHED APARTMENTS—BEDROOM, kitchen, $25; two bedrooms, kitchen, $27.50; close in. 1251 Pandora Avenue. Phone E 2845.

FULLY-FURNISHED UPPER FLOOR OF duplex house; large garden running to Oak Bay Beach; garage. Apply 1738 Beach Drive. Phone E 4879.

HUMBOLDT APTS.—FURNISHED SUITE. J. Jarvis. Phone G 0129.

HARROGATE, BEACH DRIVE, OAK BAY—Suites in this beautiful building. Garage with each suite. Hot-water heat, Frigidaire. E 2185.

HEATED SUITE, 2 ROOMS, KITCHENette; block St. Joseph's. 417 Vancouver.

LARGE FRONT ROOM, BEDROOM AND kitchen. Phone G 1858.

BURDETT APARTMENTS
Corner of Burdett and Vancouver
MODERN AND LARGE UNFURNISHED SUITES, two and three rooms; oak floors, electric fireplaces, complete kitchen with furnished breakfast nook. Rents, $47.50 and up.
PEMBERTON & SON
625 Fort Street Phone G 8124

MARINE CHALET, OAK BAY — VICtoria's finest furnished kitchenette apartments, steam heat, electric refrigeration; near beach, car line and golf links. Suite now available. Phone Empire 5521.

MT. DOUGLAS APARTMENTS, OAK Bay Junction—Fully furnished apartments. Phone Empire 4622.

NEWLY-DECORATED MODERN TWO-roomed furnished housekeeping suite, $15 per month, including light, water and garage. Maynard's Bungalow Court, 765 Hillside Avenue.

NORMANDIE — SINGLE FURNISHED suite, $25. Single furnished sunny suite, $27.50. Phone E 6284.

BEVERLEY HOTEL APARTMENTS
724 Yates Street
LARGE SIX-STORY MODERN BUILDING
Strictly First Class
NEAR LARGE STORES AND THEATRES —When visiting in Victoria, greatly reduce your expenses by occupying one of our lovely housekeeping suites or single rooms. All complete, with free gas, electric light, hot and cold water, private bath, etc.
Empire 5914 Jas. A. Griffith, Prop.

RICHMOND COURT
OAK BAY AVENUE at Richmond—Victoria's most attractive and homelike housekeeping suites. Apply Janitor.

NICE LARGE FURNISHED FLAT, FIVE rooms, vacant March 10. Ideal for family of four. Phone E 5458.

ROSTREVOR, 1148 OSCAR ST.—COMfortable furnished apartments. G 0121.

RAEBURN HOUSE, 1045 ROCKLAND Avenue—Very attractive, unfurnished, modern suite, vacant February 15. Phone E 3320.

ROCKLAND COURT — UNFURNISHED suite; bedroom, living-room, kitchen, open fireplace. E 6360.

SURE TO PLEASE — NEWLY DECOrated suites, lower rentals. 117 Superior.

SCOTT APARTMENTS
Furnished and Unfurnished Suites
SEACROFT—BEAUTIFUL ULTRA-MODern, furnished and unfurnished, sea-view apartments; all electrical; garage; brick building. Phone G 5111.

SMALL FURNISHED APARTMENT, CITY —Clean, cosy. Phone E 7905.

TWO UNFURNISHED SUITES, VACANT —Apply Mellor Bros., 819 Broughton Street. Phone G 5021.

THREE ROOMS, UNFURNISHED, ground floor, including light, water, telephone and gas. Phone G 2982.

TWO ROOMS, NEWLY DECORATED; furnished; reasonable. 920 Fort St.

OCTOBER MANSIONS
Corner Cook and Fort Streets
TWO COMFORTABLE AND MODERN suites, one on the ground floor and one on the second floor, immediately available for rent. Apply at the building, E 9012, or
THE ROYAL TRUST COMPANY
E 4126 After 5 p.m., E 5762

TREBARTHA APARTMENTS—1048 VIEW Street, very comfortable suite, $25. Immediate possession. Phone Garden 4455.

UNFURNISHED TWO-ROOMED BACHelor apartment, 1218 Langley; light included, $25. Phone E 6242.

UNFURNISHED FOUR-ROOM APARTment, one-half block from Beacon Hill Park, $25. Phone Empire 1187.

55 HOUSES TO RENT

HOUSEHOLD GOODS MOVED, STORED and packed by contract. Save money. Consult Jeeves Bros. Empire 9832.

55A FURNISHED

AT CADBORO BAY—FURNISHED COTtages; month or longer. Phone E 8795.

AVAILABLE NOW—FIVE-ROOM BUNgalow, Foul Bay. Latest gas range, furnace. Garage, garden, fruit trees. Excellent condition. Adults. E 5030.

CLEAN FIVE-ROOMED HOUSE—GARage. Adults; close in. Phone E 2740.

FULLY FURNISHED SIX-ROOMED house; also bungalow, same size, fully modern. Rents are $35 per month. Robert Grubb & Co., 1112 Government Street, Victoria.

FOR RENT—HALF OR WHOLE WELL-furnished house, furnace heated, select locality. Box 5715, Colonist.

FURNISHED HOUSE IN VANCOUVER, 3585 Point Grey Road. Six rooms, fully modern; waterfront lot, lovely view. Garage. A very complete place. For particulars phone E 0171.

FIVE-ROOMED PARTLY FURNISHED bungalow, on waterfront. Ideal for beach restaurant year round. 1843 Crescent Road, Foul Bay.

FOUR ROOMS, ELECTRIC RANGE: $31.50, including water; adults. 801 Collinson.

FIVE-ROOMED FURNISHED BUNGAlow, with garage; close in. Apply 2531 Blanshard.

HOUSES, FURNISHED OR UNFURnished, for rent or for sale, on easy terms. Fred M. Russell. 112 Pemberton.

MODERN FURNISHED COTTAGE FOR rent, facing Foul Bay beach. E 2561.

NICELY FURNISHED SMALL COTTAGE; also housekeeping room; near Parliament Buildings. 418 Belleville Street.

TO RENT, FURNISHED OR UNFURnished, comfortable home in Oak Bay. Phone Garden 4648.

55B UNFURNISHED

1967 ARGYLE ST., 5 ROOMS, 2 BEDrooms; good condition	$20.00
439 Parsman St., 7 rooms, 4 bedrooms; newly decorated; furnace	25.00
1731 Haultain St., 6-room bungalow; hardwood floors, furnace; newly decorated	30.00
151 Clarence St., 7 rooms, 3 bedrooms; furnace; garage	50.00
2718 Roseberry St., 6 rooms, good condition	30.00
610 Wollaston St., 6-room bungalow; 5 bedrooms; garage, furnace	30.00
1444 Mitchell St., 5-room bungalow; first-class condition; 2 bedrooms; garage and furnace	45.00

PEMBERTON & SON
625 Fort Street Phone G 8124

A ONE-ROOM COTTAGE, 12 x 21 FEET, $18 per month, including light, water, phone and wood; close in. Box 5908, Colonist.

A MODERN HOUSE, SEVEN ROOMS; newly decorated; Foul Bay. Phone Garden 5034.

A SIX-ROOMED HOUSE, NO. 323 Springfield Avenue, Victoria West; now vacant; $30 per month. This house might accommodate two small families. Apply to D. Fraser, Colonist Office. Telephone E 5171.

FIVE-ROOMED MODERN, CLEAN COTtage, fifteen minutes from town. Apply 1152 Yates.

55 HOUSES TO RENT (Continued)

FIVE-ROOMED HOUSE—VERY BRIGHT and clean. Apply at 1511 Birch Street.

MODERN FOUR-ROOMED COTTAGE—Garden, $15. 3025 Albina St., Gorge.

MODERN SIX-ROOMED BUNGALOW, best locality, Oak Bay district. Phone G 5588.

MENZIES—SIX-ROOM FULLY MODERN bungalow, furnished or unfurnished. E 4785.

NICELY SITUATED 8-ROOM HOUSE, modern; James Bay, near park, furnace, garage, large garden. Possession immediately. Apply Pacific Underwriters & Brokerage, 1002 Broad St. Phone E 1022.

FOUL BAY

SEVEN-ROOM SEMI-BUNGALOW, large living-room with oak floor, kitchen with built-in effects, wired for electric range; furnace; garage. Very deep lot, with good soil. Will lease.
J. N. HOLLAND, 205 Pemberton Bldg.

SIX-ROOM SEMI-BUNGALOW — HALF-mile circle, $22 per month. Phone E 4815.

THREE ROOMS, PRIVATE BATH—TWO rooms, private bath, duplex house, three-roomed house, garage. 2780 Shelbourne. Apply 1703 Vancouver.

1611 FELL ST.—SIX ROOMS, BASEment, furnace; modern conveniences. G 5757.

$70 ESQUIMALT ROAD—13 ROOMS, 6 bedrooms, 1 acre land; now vacant; rent $40 per month. Apply to E. B. Richards, Room 7, Metropolitan Bldg., opposite Postoffice. Telephone Empire 7722.

57 WANTED TO RENT—HOUSES

57A FURNISHED

FOUR-ROOM MODERN FURNISHED cottage, garage, garden. Permanent. Phone E 5501.

57B UNFURNISHED

WANTED—A HOUSE TO RENT. APPLY Box 7134, Colonist.

WE HAVE A WAITING LIST OF TENants for unfurnished houses in all parts of the city. List with us for immediate results. P. R. Brown & Sons, Ltd., 1112 Broad Street. Phone Garden 7171.

61 SUMMER RESORTS

PROSPECT LAKE—OWNER HAS FOUR-roomed house on lake. Will sacrifice for quick sale, $2,500. Box 5881, Colonist.

63 POULTRY AND LIVESTOCK

63A POULTRY AND SUPPLIES

A FEW INCUBATORS FOR SALE; ALSO King pigeons. 873 Swan St. E 0091.

BEST PRICES PAID FOR LIVE POULtry and eggs. Phone G 2715. Victoria Egg & Poultry, 743 Fort Street.

CUSTOM HATCHING, CAPACITY UP TO 20,000. Next setting March 9. The Hatchery, 873 Swan Street. E 0091.

GUARANTEED PUREBRED LEGHORN chicks, $17.50 hundred. Gharles Dale, 635 Fort Street.

LEGHORN CHICKS FROM HEAVY super quality hens (no pullet eggs used). Inspection invited. The Hatchery, 873 Swan Street. E 0091.

RHODE ISLAND RED HATCHING EGGS, Burgess strain, mated to males, purchased direct from J. Burgess; these males all from hens with records over 200 eggs. $2 setting; $10 per hundred; $75 thousand; day-old chicks, $25 hundred; orders taken for 10-weeks pullets. Miss M. C. McLachlen, Sevenoaks P.O., Victoria, B.C.; phone G 1221.

WE ARE NOW BOOKING ORDERS FOR two-month-old pullets from our well-known strain of S.C. White Leghorns; also hatching eggs and chicks. A. Adams, Lake Hill P.O. Phone G 1338.

WHITE WYANDOTTE HATCHING EGGS and chicks. Our strain is developed from carefully selected Jeffery hens, mated with sons of pedigreed cockerel. G. H. Mather, Brookleigh Poultry Farm, Elk Lake. Phone Colquitz 72Q.

WHITE LEGHORN CHICKS FROM THE most consistent contest layers in Canada, developed by sixteen years of trapnesting and constructive pedigree breeding. Price $30 per 100, delivered. Write W. Bradley, Langford, B.C., or phone Belmont 58X for folder giving full particulars.

WHITE WYANDOTTE HATCHING EGGS (Jeffery strain, third contest, 1929); Winter layers, large brown eggs, $1.15 per fifteen; $8 hundred. E 1311.

WYANDOTTE CROSS DAY-OLD COCKerels, $3.25 per 25, $12 per 100. W. A. R. Paul, Wedeena Poultry Farm, Comox, B.C.

100 DAY-OLD R.I.R. CHICKS, 20c each; 100 Leghorn day-old pullets, 30c each; hens and chicks. H. W. Bentley, 1505 Ryan Street. Phone G 1580. Stall 46, Public Market.

63B HORSES

A GOOD YOUNG GENERAL PURPOSE gelding; make excellent delivery horse. Also good farm mare. Apply Box 5773, Colonist.

63C CATTLE

FOR SALE—FRESH JERSEY COW AND calf, good milker. J. Ferrie, Glanford Avenue. Colquitz 53L.

FOR SALE OR TRADE FOR BEEF—Grade Shorthorn cow, just fresh, milking three gallons. F. Hubbard, phone E 0858.

WANTED — GRADE COW, MILKING about two gallons. Phone G 1357.

63E GOATS

YOUNG SAANEN GOAT, DUE IN A FEW days, $17, delivered. 5107 Shelbourne Street, the Heultain bus terminus.

63F DOGS

AT THE PET SHOP — BEAUTIFUL Pekingese puppies (registered). Phone G 5721.

FOR SALE—LABRADOR PUPS, THREE months old, $10 each; also 3 English setter pups. Apply F. Topp Turner, High Street, Victoria. Phone Colquitz 38 T.

FOR SALE — BOSTON BULL PUPPIES. Mrs. T. H. Hayward, Langford, B.C. Phone Belmont 53Y.

$15 — IMPORTED BOSTON BULL, female, with papers; seven months old. Phone E 5292.

63K CANARIES

ROSEDALE AVIARIES — GENUINE roller canaries. F. W. Collin, 1710 Denman.

ROLLER CANARIES, GUARANTEED songsters, $5 and $8 each. E 5870.

PIGEONS

FOR SALE—23 PIGEONS, IN FULL LAY, cheap. Phone E 8185.

65 AUTOMOBILES

CAR OWNERS—LUBRICATE YOUR motor with purified oil. On sale at 1046 Fort Street (used car lot, near Cook Street). 23c per quart. Many satisfied users.

HAVE YOUR CAR REFINISHED WITH Duco. Special price this month. Auto Body and Radiator Co., 817 Yates St.

65A FOR SALE

ALL CAMERON'S SNAPS—MODEL "A" Ford roadster, run only 3,800 miles, like brand new, $380. Ford model "A" sedan, a beauty, $590. 1925 Chevrolet two-door sedan, six-cylinder; a rush sale, $450. 1925 McLaughlin four-door, four-wheel brakes, sedan, $300. Ford "26" light delivery, $90, excellent running order. 1927 Ford Tudor sedan, best in town, $195. Terms and trades. 815 Government. Empress Garage.

ALL SIZES IN USED TIRES, ALL prices. General Service Station, 1115 Blanshard Street. Phone E 3322.

AUTO SPECIALS

A 1921 HUDSON Touring; make a good service car; $75. Paige Sedan, $250. Nash Advanced "6" Sedan, $400. Essex Coach, 1928, $175. National 1½-Ton Truck, $300. White ¾-Ton, $300. ½-Ton Garford, brand new, $1,000. Dual pneumatics. Paige engine, rebored, $135. 2-Ton Timken rear-ends.
PACIFIC AUTO WRECKING CO.
937 View Street Empire 7821

AUBURN 1927 STRAIGHT "8" LYCOming motor, the chance of a lifetime to pick up a real power plant for your boat at a fraction of what a marine engine would cost. This motor is in wonderful condition and needs no overhauling before being installed. Come in and hear it run, as it is still a complete chassis, and we will sell it complete or the motor only. W. Frank Cameron Truck & Auto Wrecking, 940-953 View Street. Phone E 6632.

A Mart for Busy Readers—House and Business Property for Sale and Exchange

65 AUTOMOBILES (Continued)

GRAHAM TRUCK

COMPLETELY OVERHAULED AND guaranteed, good body and cab. The price is right and terms to suit.

BELL MOTORS, LTD.
1321 Quadra Street Phone E 9722

FEDERAL TRUCKS, CAMERON MOTOR Co., local distributors. Corner View and Vancouver. Phone E mpire 9022.

FOR SALE BY PRIVATE PARTY—1930 Ford cabriolet, a gift. Box 8918, Colonist.

WILL SWAP FIVE-PASSENGER CAR for launch. Apply 809 Yates Street

CHEVROLET BARGAINS

1929 SEDAN (Convertible Landau). Perfect motor, disc wheels, very good paint, upholstery excellent, and new licence $650

1929 COACH, completely overhauled. Looks and runs just like a brand new car. Price reduced for immediate sale $550

1927 SEDAN, late model, quiet and powerful four-cylinder motor. The whole appearance gives the impression it was brought from the factory only yesterday $445

1928 COACH. Another of these economical little cars, ready to give you many miles of satisfactory transportation $325

WHERE BETTER CARS COST LESS

THE MOTOR HOUSE (VICTORIA), LTD.
Phone E 1107 971 Yates Street

USED CARS!

We have a reputation to maintain in selling Used Cars as well as New ones. We offer you genuine bargains, prices low, because of our fair trade-in policy. Guarantee and service after you buy.

1922 FORD TOURING—Good running order. Make us an offer and take it away.
1922 FORD SEDAN—A nice family car at your own price. Drive it home.
1929 FORD TOURING .... $ 85
1929 FORD TOURING $345
1928 FORD TUDOR $195
1926 FORD FORDOR $246
1929 FORD COUPE $495
1929 CHEVROLET COUPE $295
1925 STAR COUPE $195
1922 STAR TOURING .... $ 65
1923 CHEVROLET SEDAN .... $ 95
1921 BABY GRAND CHEVROLET ROADSTER, in perfect running order .... $ 70

We also have in stock a few Deliveries and Trucks

NATIONAL MOTOR COMPANY, LTD.
819 Yates Street
FORD DEALERS
Phone G arden 8177-78-79
Open Evenings

GUARANTEED USED CARS

1928 CHRYSLER SEDAN, in beautiful condition throughout. Has seat covers, hydraulic brakes $595

1925 FORD TUDOR SEDAN, with original finish like new. Very fine-running motor $160

1927 OLDSMOBILE COACH, repainted; has new tires, motor rebored, and new pistons. Has seat covers, snubbers, etc. $450

1930 BANTAM AUSTIN demonstrator; only gone short distance, and carries new car guarantee. A snap at $500

Open Evenings

BE SURE AND SEE THE NEW DODGE SIX NOW ON DISPLAY AT OUR SHOWROOMS

A. E. HUMPHRIES MOTORS, LTD.
Phone E 4431. 925 Yates St.

1927 CHEVROLET COACH for $350
1928 WHIPPET "6" COACH for $475
1929 PONTIAC COACH for $450

WALTER B. REVERCOMB
Specialized Automotive Repairs
815 Yates Street Phone G 6421

USED CAR SALE

WE'LL TELL IT IN STORY,
OR SING IT IN SONG,
WITH A "BEGG'S BIG BARGAIN"
YOU WON'T GO WRONG.

BEGG'S BIG BARGAINS
EVERY CAR RECONDITIONED
GOOD TIRES, PAINT AND UPHOLSTERY
GREAT VALUE FOR YOUR MONEY

BEGG MOTOR CO. (1930), LTD.
YATES AT QUADRA
OPEN EVENINGS PHONE G 1144

VALUES SUPREME

H. A. DAVIE, LTD., USED CARS

1929 PONTIAC ROADSTER — Completely reconditioned and ready to give new car satisfaction. A splendid little car which is fully guaranteed... $600

1927 PAIGE COACH—In excellent condition. Remarkably good value in this type of car. Fully equipped and guaranteed $475

Others: $50 Up

H. A. DAVIE, LTD.
Buick and Pontiac Cars
G.M.C. Trucks
"Better Because They're Canadian"
880 Yates Street 851 Johnson Street
Phone G arden 9154

JAMESON GUARANTEED CARS
740 Broughton Street Phone G 1161

OUR SPECIAL FOR THIS WEEK IS A 1926 HUDSON SEDAN, 7-pass. Fully guaranteed. Present market value $900. Reduced to...... $495

1929 STUDEBAKER world-famous Commander "6," 88 horse-power motor. Only run 8,000 miles. Present value $1,800. Reduced to $1145

1929 GRAHAM-PAIGE SEDAN Fully guaranteed. Like new $745

1928 ESSEX COACH—Low mileage, beautiful condition $395

1930 CHEVROLET ROADSTER, guaranteed the same as a new car; oversize balloon tires. $595

JAMESON MOTORS, LIMITED
740 Broughton Street Phone G 1161

JONES BROS.' USED CAR DEPT.
1927 CHRYSLER COACH $350
1929 ESSEX FOUR-DOOR SEDAN..... $550
1929 FORD ROADSTER with rumble seat $385
1926 CHEVROLET COACH; new tire... $350
1928 WHIPPET CABRIOLET; rumble seat $350
Phone E 1533

PRICED TO THE AMAZING NEW VALUE OF YOUR DOLLAR

1929 ESSEX CHALLENGER COACH—Finish like new, tires excellent. The motor in this car is just nicely broken in. Remember the wonderful performance records of the Essex Challengers.

1928 ESSEX SEDAN—First-class tires, appearance kept to that new look. This surely is quality for very little.

1927 PAIGE CONVERTIBLE COUPE — A very smart sport coupe with the original finish. You will like its many smart stylist features, and it's a bargain.

WANTED AT ONCE:
1928 or 1927 Chevrolet Touring, must be good. Cash or take in trade.
Also 1929 or 1928 Ford Coupe or Tudor

A. W. CARTER, LIMITED
931 Yates Street Phone E 5632

1930 OLDSMOBILE PATRICIA DE luxe sedan, only 7,000 miles; seats can be adjusted to make bed; trunk rack, two spare tires in fender wells. Owner willing to sacrifice for $1,300; cost $1,850 a few months ago. First-class condition and fully guaranteed. Phone Chapman, E 9418; after 5 p.m., E 8590.

65 AUTOMOBILES (Continued)

1930 OLDSMOBILE SEDAN, like new $1,150
1929 OLDSMOBILE Two-Door Sedan; a beauty $885
1929 OLDSMOBILE Coupe, great value $850
1927 CHEVROLET Touring, extra good shape $200
1923 OLDSMOBILE Touring, good and strong $125
Several others at prices from $50

MASTERS MOTOR CO., LTD.
809 Yates Street Phone E 3841

CALL IN AND SEE
THE FINE
DISPLAY OF
1931
CHRYSLER AND DE SOTO
SALON MODEL"
IN OUR
SHOWROOM
FROM
$1198
F.O.B.
VICTORIA

THOMAS PLIMLEY, LTD.
1010 Yates St. Phone G arden 7151

VISIT THE BIG USED CAR
SALE
BEFORE SATURDAY NEXT

WONDERFUL BARGAINS
AT
EVE BROTHERS, LTD.
FORT STREET PHONE E 4165
DISTRIBUTORS
GRAHAM MOTOR CARS AND PAIGE COMMERCIAL CARS

1928 FALCON-KNIGHT, IN A1 SHAPE, $525. Late Dodge with glass enclosure, $250. 1929 Star coupe, with 1931 licence, $100. 1925 Ford coupe, with lots of extras, $85. Chandler four-door sedan, in A1 shape, a bargain. 1927 Chevrolet 1-ton truck, 4-speed transmission and enclosed cab, and 1921 licence, $385. 1929 Reo 3-ton truck, with 4-wheel hydraulic brakes, 4-speed transmission; has been overhauled and all new tires; $1,250. No finance fees charged for handling. Clarke's Auto Wrecking, 931 View. Phone E 8041.

1930 AUBURN SEDAN, WIRE WHEEL equipment; only done 2,400 miles. A sacrifice; owner going abroad. Phone G arden 7754.

$150 CASH WILL HANDLE 1930 FORD coupe. Apply Mrs. E. C. Holden, E 8292, for terms.

1926 FORD TOURING — NEW CURtains, battery; overhauled; good tires; cheap for cash. Phone G arden 6245.

65B WANTED

CARS WANTED FOR CASH—NO DELAY. Cameron, 815 Government. Empress Garage.

USED CARS BOUGHT AND EXchanged Masters Motor Co., Ltd.

WANTED — STAR 1923 BODY (ANY style) and parts; must be cheap. Phone E 6673.

WANTED—1½-TON MODEL "A" FORD truck, with dual tires. Box 8863, Colonist.

WILL PAY CASH FOR SMALL CLOSED car. Phone G 1910.

69 BUSINESS OPPORTUNITIES

BAKERY TO RENT, INCLUDING OVENS, pans, troughs, etc.; centre of city. Apply Box 9849, Colonist.

CITY APARTMENT BUSINESS, 32 FURnished rooms (12 suites). Phone G 0026.

CORNER GROCERY AND CONFECtionery, doing nice cash business. Apply Box 8900, Colonist.

FOR RENT—CLAYOQUOT HOTEL AND beer parlor. Applicant must have good references. Experienced hotel man preferred. Box 8894, Colonist.

IN NANAIMO — FOR SALE, CHEAP, Princess roller rink, hardwood floor, 60 by 120; balcony, chairs; central. 9 Milton St., Nanaimo.

ROOMING HOUSE BARGAIN — TEN large rooms and two-roomed cottage, close to C.P.R. Wharf and Parliament Buildings, showing big profit. No vacancies. Open to offer. Exclusively by Pemberton & Kitto.

WANTED—ACTIVE INTEREST IN GOOD business; plenty of executive experience. Box 8860, Colonist.

WANTED — PRACTICAL PARTNER IN general contracting business, with some capital. Box 8882, Colonist.

WE HAVE A NUMBER OF GROCERY and confectionery businesses for sale on the outskirts of Victoria, ranging in price from $1,000 to $1,500. Some with excellent living quarters. See us for all kinds of business opportunities.

GRANT & HOLDEN
640 Fort Street Phone E 1742

$650—FULL PRICE. DANDY CONfectionery, tobacco store; excellent location; new, clean stock. Low rent. Box 9840, Colonist.

69B RETAIL STORES

STEAM-HEATED STORE TO RENT IN Fawcett Block, corner Douglas and Kings Road. $20. G arden 5541.

70 BOATS AND LAUNCHES

FORD MARINE CONVERSION, 30-40 h.p., $495, f.o.b. Vancouver. Uses powerful, reliable Model "A" Ford block. Converted for marine use by addition of heavy Joes reverse gear, water-cooled exhaust manifold, rustproof base, oil cooler, heavy bronze water pump (gear type) and special crankcase ventilator. Guaranteed for one year. Obtainable only from manufacturers.

BOEING AIRCRAFT OF CANADA LIMITED
1927 Georgia St. W., Vancouver, B.C.

GOOD LAUNCH WANTED, 20 FT. BY 6 up; or will buy good hull. Must be cheap for cash. Apply Box 9775, Colonist.

PAINT YOUR LAUNCH UNDER COVER

RODD BROS.,
GORGE BOATHOUSE
Phone E 1211
95 Feet Covered Marine Ways

WANTED—LAUNCH, 20 FT. OR MORE, inboard motor, in trade on latest model Victoria radio. Box 8901, Colonist.

WANTED—ABOUT 38-FOOT AUXILIARY sailing boat or bridge deck cruiser. Send length, beam, accommodation, engine, photograph and price, P.O. Box 798, Victoria, B.C.

$200 — MARINE ENGINE, 25-H.P. Buffalo, 4-cyl., in excellent running order; 18-in. propeller included. Phone for inspection, G arden 1836, after 8 p.m.

71 BUSINESS DIRECTORY

AUTO RADIATORS AND FENDERS

AUTO RADIATOR, BODY AND FENDER Specialists. Workmanship that cannot be excelled.
BURGESS BROS.
1209 Quadra Street E mpire 8231

BRICK AND CEMENT

CHIMNEYS, FIREPLACES (SPECIAL designs), cement sidewalks, basement floors. Horspool, 363 Davida. Garden 1843.

BUILDERS AND CARPENTERS

ANYTHING IN BUILDING OR REPAIRS. Phone E mpire 4625. Roofing a specialty. T. Thirkell.

DRYGOODS—WHOLESALE

WHOLESALE DRYGOODS — TURNER, Beeton & Co., Ltd., wholesale drygoods importers and manufacturers. Men's furnishings, tents, "Big Horn" Brand Shirts, Overalls. Mail orders attended to.

71 BUSINESS DIRECTORY (Continued)

DYEING AND CLEANING

CITY DYE WORKS—GEO. McCANN, Proprietor. 844 Fort St. Phone G 1821.

EMBOSSED STATIONERY

PRIVATE STATIONERY, EMBOSSED IN any design or color. The Colonist Commercial Printing Dept. G arden 5241.

HARDWOOD FLOORS

V.I. HARDWOOD FLOOR CO., 758 Fort Street. Phone G 7214. Free estimate on laying and renovating. Electric machines.

FLOOR SURFACING

V.I. HARDWOOD FLOOR CO.
758 Fort Street G arden 7214
Victoria's Leading Floor Specialists
Old floors renovated with electric machines

WESTERN FLOOR SURFACING CO.
454 Gorge Road E mpire 8915
Laying, Sanding and Finishing
Old Floors a Specialty

INSURANCE

FIRE AND AUTO INSURANCE AT LESS THAN BOARD RATES WITH EQUAL PROTECTION.

Let Us Quote You Rates on Your Next Policy

ROBERT GRUBB & CO.
1112 Government Street

JOBBING CARPENTER

ALTERATIONS, REPAIRS, MILLWORK. Anything in woodwork. E. T. Day, 864 Pembroke Street. E 6724.

LAWN MOWERS

GET THAT LAWN MOWER SHARPENED NOW. CARVER & SON, 739 Fort Street. G 2914. We call and deliver.

LAWN MOWERS SHARPENED, COLlected and delivered. Elves Bros., 1423 Broad Street. Phone E 0662; res. E 7083.

LAWN MOWERS SHARPENED — FREE delivery both ways, $1. Peden Bros., 1418 Douglas Street. G 5011.

LAWN MOWERS, GARDEN TOOLS sharpened. Price, Locksmith, 1107 Langley. Phone G 6221.

LITHOGRAPHING

LITHOGRAPHING — LITHOGRAPHING, engraving and embossing. Nothing too large and nothing too small. Your stationery is your advance agent. Our work is unequaled west of Toronto. The Colonist Printing & Publishing Co., Ltd.

MULTIGRAPHING, ETC.

MAILING, ADDRESSING, TYPING. Hollins, 1318 Broad St. E mpire 2152.

ORGANIZATIONS

CLUB'S GENERAL MEETING, THIRD Thursday, 8.20 p.m., Army and Navy Veterans.

PUBLIC STENOGRAPHERS

ETHEL SEYMOUR, 207 CAMPBELL Building, Douglas Street. Phone G arden 2525. Authors' manuscripts, law and general. Strictly confidential.

PLASTERING

J. ALLEN, PLASTERER — ESTIMATES given on plain or ornamental plastering, cement work, repairing, etc. Phone G arden 7014. 2350 Beach Drive.

PRINTING

WHY SEND YOUR PRINTING ORDERS East, when you can get them done better, quicker and at the same price at The Colonist Printing Department?

RESHINGLING

FOR CEDAR SHINGLES AND REshingling. phone E 6798.

RESHINGLING — CUT RATE. PHONE E 5012. W. A. V. Robertson & Son.

TYPEWRITERS

REMINGTON PORTABLES SOLD ON terms. Phone for demonstration. Remington Typewriters, Ltd., 221 Pemberton Bldg. Dial G 6012.

TAILORS

ENGLISH RIDING BREECHES, RIDING habits. Tom Fisher, Arcade Bldg. E mpire 4818.

WOOD

SPECIAL SALE!
YARD DRY FIR MILLWOOD
$5 50 CORD, DELIVERED.
All Dryland millwood, $4.75 cord; 2 cords, $9; cedar blocks, $2.50 cord.
Phone G 1813—Night E 2182
GLENEAGLE WOOD CO.

SHAWNIGAN MILLWOOD CO.
790 Hillside Ave. Phone E 3914
SPECIAL, 1 WEEK
DRY KINDLING, $8 CORD
Also FRESH WATER WOOD

ALL STOVE LENGTHS, half cord, $2.50; one cord, $4.75; two cords, $9. Inside blocks, $9. Bone-dry Malahat slab wood, per cord, $6. We have sole agency for Shawnigan Lake wood.

COOPERAGE WOOD COMPANY — ALL kinds of wood. Lowest prices. G 1841, Night E 7956.

DRY CORDWOOD, MILLWOOD AND bark, any length, best quality. Phone E 9234. A. Vowles.

DRY WOOD—BEFORE, $5; NOW, $4.50 per cord, for 15 days. G 9521.

MALAHAT SEASONED WOOD, $8 PER cord. Rodger Wood Co. Phone G 2214; night, G 5082.

SHAWNIGAN LAKE, MALAHAT & YOUbou Dryland Wood Company—Discount C.O.D. Dry blocks, bark, millwood from car, $4.50 up. Dry in yard wood, $5.50. G 6412 day, G 3061 night. All fir wood.

BEST WOOD IN TOWN
TRY IT

YOUBOU and COWICHAN fresh water wood (all sizes, mixed), $5 per cord. Inside dry, $9 per cord. Phone E mpire 4522 from 7 a.m. to 10 p.m.

72 PROFESSIONAL DIRECTORY

BARRISTERS

FOOT & CO.
Barristers, Solicitors, Notaries, Etc.
Members of Manitoba and British Columbia Bars. G arden 5541
Bank of Nova Scotia Bldg., Victoria, B.C.

CHIROPODIST

MRS. BARKER, registered, established here since 1912; highly successful in treating corns, bunions, ingrowing nails. 306 Campbell Bldg. G arden 1661.

NURSING HOMES

"RESTHOLME"—MRS. WOODS, GRADuate. 1424 St. Patrick, Oak Bay. E 4722.

SUNHILL SANITARIUM FOR HEALTH—Montrose Ave. For terms, phone E 5021.

OSTEOPATHIC PHYSICIAN

DR. VERNON B. TAYLOR, REGIStered and licensed. 406-7-8 Belmont Building, phone E mpire 7823.

PATENT ATTORNEYS

T. L. BOYDEN, M.I.E.E., AUTHORIZED by Canada and U.S. Patent Offices. 30 years' experience, 512 View. E 8025, and at Vancouver.

W. G. WARNER, REGISTERED PATENT attorney, 319 Central Bldg., Victoria.

76 EXCHANGE—REAL ESTATE

BURNABY, B.C. SALE OR EXCHANGE. 1¼ acres; nearly new, up-to-date four-roomed bungalow, electric light, gas, bath, toilet, cement basement, furnace. Garage. Good garden, fruits (large and small); poultry house 600 birds. Close car line, near Central Park. Exchange for larger modern house, with acreage, etc., up to 50 acres, good locality and situation anywhere, Vancouver Island preference. P.O. Box 537, New Westminster, B.C.

CLOSE TO ST. MARGARET'S—CHARMing five-room bungalow, full cement basement and furnace. Especially beautiful grounds. Elderly owners will sacrifice, or exchange for small place in suburbs. Andrews Realty. Phone E 7941.

To Out-of-Town Subscribers

Out-of-town subscribers who wish to answer advertisements in which only the telephone number of the advertiser is given may mail their replies to The Colonist, and The Colonist will communicate such replies to the advertiser.

76 TO EXCHANGE, REAL ESTATE (Continued)

EXCHANGES OF ALL KINDS NEGOTIATED
BRANSON INVESTMENT CO. LTD.
Cor. View and Broad Sts. Phone G 4121

FOR SALE OR WILL EXCHANGE FOR house in or near Victoria, 22 acres, dairy and chicken ranch, 15 cleared, balance timber and rough pasture, 7-room semi-bungalow, large barn, chicken houses for 200 birds, all fenced; close to school and stores, reasonable terms. J. Johnson, Shawnigan Lake, B.C.

HOUSE WANTED WITH ABOUT EIGHT large rooms and spacious grounds, in Gordon Head, Sooke, Sidney or Beach Drive, in part payment on apartment block. Some cash and terms on the balance. Hammond Realty, 1211 Douglas. Phone E 9215.

OWNER, LEAVING TOWN, WILL SELL four-room cottage, inside two-mile circle; low taxes; or will exchange for livestock. Box 8886, Colonist.

PRAIRIE FARM WANTED AS PART payment on Victoria property. Hammond Realty, 1311 Douglas. Phone E 9215.

SWAP SEAFRONT LOT FOR LAUNCH, value $500, close to city. Box 8774, Colonist.

UNIMPROVED PROPERTY WANTED, suitable for dwellings, in exchange for rooming house with large grounds, Hammond Realty, 1311 Douglas. Phone E 9215.

WOULD BUY IMPROVED VICTORIA property or apartment, giving $17,000 farm as part payment. Hammond Realty, 1311 Douglas. Phone E 9215.

DEEP COVE WATERFRONTAGE

7-ROOM fully modern bungalow and other outbuildings. Five acres, in high state of cultivation. Will exchange for city property.
J. N. HOLLAND, 206 Pemberton Blk.

78 HOUSES FOR SALE

FOR SALE—6-ROOM STUCCO DWELLing with sleeping porch and hot-water heating system, right on waterfront, nice beach, close in. A bargain. Apply 931 View Street.

HOUSES BUILT ON INSTALMENT PLAN. Modern homes for sale; easy terms. D. H. Bale, contractor, Fort and Stadacona.

JUST A FEW YARDS FROM BEACH Drive, enhanced by view of sea and land, a recently constructed residence of first-class material and workmanship, and conveniently arranged, is awaiting the fortunate homeseeker. All the rooms are commodious. The floors of the living-room, dining-room and halls are of polished oak. The hub of the house, the kitchen, will meet the requirements of the particular housewife. The bedroom accommodation, if necessary, is augmented by two rooms in the attic. Many features better appreciated after investigation. Friend to impel a purchase. Inspection invited. Owner, 820 St. Patrick Street.

MODERN THREE-ROOM HOUSE, GARage; close in. Phone E 9417.

OAK BAY—EXECUTORS' SALE. BEAUtiful 8-room residence, choice shrubs and fruit trees, close school, sea and car. Sacrifice $3,000. No agents. E mpire 0013.

NEW FIVE-ROOMED HOUSE, 1919 Hampshire Road, Oak Bay. All the latest features; nice big, bright rooms. Lot 55 x 122, rock garden, studded with oak trees. $5,500. See Middleton, 1385 Hampshire Road.

THE BETTER HOME BUILDERS ARE specialists in the art of small home building. 712 Humboldt. Phone E 9244.

WATERFRONT BUNGALOW FOR SALE. Five nice rooms, well built. Owner leaving May 1. All modern; no encumbrance. Can fix you up on easy terms. Box 8776, Colonist.

78A AGENTS' OFFERINGS

SAANICH BUNGALOW

$250 Cash, Balance Monthly

A GOOD, modern five-roomed bungalow, on paved highway; attractive appearance; large garden with fruit trees, bulbs, etc. House has main hall to all rooms, living and dining-room, open fireplace; two bedrooms, good three-piece bathroom, kitchen, separate pantry, full cement basement, furnace, laundry tubs. Garage, chicken house, small barn for one cow. Good transportation by bus, which passes door. Priced very low, for sale by non-resident owner. Immediate possession.

$3200

NEAR MOUNT TOLMIE

WELL-BUILT modern bungalow. Over one acre good soil. House has large living-room, well-fitted kitchen, three bedrooms, nice bathroom (three-piece); full cement basement, furnace, etc. Garage, small barn. Fifteen minutes' drive from city; handy to bus or street car.

HEISTERMAN, FORMAN & CO.
608 View Street

A HOT-WATER HEATED BUNGALOW of five rooms, bathroom, hall and sunroom, on paved and boulevarded street, in nice district, within the mile circle. Solid brick foundation right up to the first floor. Garage, chicken houses. We can arrange terms on this and sell at the snap price of $3000

BISHOP & WORTHINGTON, LTD.
578 Yates Street Phone E 3241
Open Evenings, 7 to 9

A WATERFRONT HOME
NOW OBTAINABLE

At a ridiculously low price. Eight rooms, new hot-air furnace, one three-piece and one two-piece bathroom; garage. Excellent location. $3,500 cash or $3,800 on terms.

AN EXCELLENT BUY
Do not pass up the opportunity.
HIRST REALTY SERVICE
915 Fort Street Phone E 9422

WATERFRONT HOME
Beautifully Situated Overlooking Olympics

A MODERN EIGHT-ROOM SEMI-BUNGALOW, three large bedrooms, three-piece bathroom, two separate toilets; full cement basement, furnace. Boulevarded street. Good waterfront lot.

$3800 TERMS

MEHAREY, ROE & CO., LTD.
824 Fort St., Cor. Broad E mpire 1197

A GENUINE BARGAIN IN THE BEST part of Fairfield, near sea and car-line. Practically new stucco bungalow, large rooms, hardwood finished floors, fireplace, all built-in fixtures in kitchen, cedar-lined clothes closets, three-piece bathroom, furnace, cement basement, sidewalks and driveway, large garage, wash tubs. All grounds in lawn. Price $3,800. No agents. Apply Box 8723, Colonist.

BUILDER'S SACRIFICE! · YOUR OPPORTUNITY! Situated on one of the best streets in the Gorge district. New five-room stucco bungalow with large open fireplace in bright, sunny living-room, neat French doors to dining-room, and both rooms, as well as vestibule and hall, have oak floors. Two very large bedrooms, with closets and up-to-date three-piece bathroom between them. Very complete Dutch kitchen with exceptionally good cabinet; full cement basement and furnace; also garage space for two cars, completes this excellent home, which is being offered at the sacrifice price of $3,250, on terms to suit purchaser. Owner must sell, hence the huge sacrifice. Immediate action required. Apply to the exclusive agents:

ROSEVEAR & GORDON
212 Union Bldg. Phone G 6041

REAL ESTATE BARGAIN

GOOD SIX-ROOM HOME, one and one-half miles out. Half acre, chicken runs for 200 birds, fruit trees; barn and garage. Low taxes.
CASH, $2,000; TERMS, $2,200.
CLARK REALTY, 639 YATES

78 HOUSES FOR SALE (Continued)

CLOSE IN

A NICE FIVE-ROOM BUNGALOW, in first-class condition, all recently renovated. All rooms are of good size, exceptionally well fitted kitchen, fine bathroom, pantry, two open fireplaces, two bright bedrooms, basement. Large lot, fruit trees. Low taxes. Price $1,800; or $2,100, on terms.

NEW STUCCO BUNGALOW
Near the Sea

FIVE WELL-PLANNED, LARGE ROOMS. Hardwood floors in living-rooms, open fireplace; all modern; linen cupboards. Californian fixtures, large bathroom; full cement basement, furnace. Garage. Southern exposure; plenty of sunlight. Low taxes. Fine lot with handsome arbutus trees. Price reduced to $3,700 for quick sale.

GOOD LOTS IN FAVORITE DISTRICTS

GORDON HEAD—Ten-Mile Point and Cadboro Bay. Large lots with beautiful views. Also waterfront. Prices from $300 upwards.

TWO LOTS, CLOSE TO UPLANDS. PRICE $1,500.

PEMBERTON & SON
625 Fort Street Phone G arden 8124

COWICHAN BAY — WELL-BUILT frame and stucco house containing large sitting-room, kitchen, one bedroom, bathroom, toilet, large, high-ceiling basement, which would make three good rooms; wide veranda, commanding good view. Excellent water supply. Standing in five acres, wide seafront, very good anchorage. Splendid soil. Price $4,250 for a quick sale.

G. WALLICH
Real Estate and Insurance Agent
Cowichan Station, B.C.

OAK BAY MUNICIPALITY

CHOICE BUILDING LOT, close to the sea, 50 x 115. Cash $375

RICHARDSON STREET— Lot, 50 x 120. Only $225

FAIRFIELD SPECIAL
REDUCED FROM $2,500 TO $2,100
Only $500 Cash Required. Balance to Suit Purchaser

THIS five-room cosy bungalow, consisting of reception-room with open fireplace, dining-room, kitchen and two bedrooms, three-piece bathroom, hot-air furnace, full-size basement. This is certainly a genuine snap. Why pay rent?
Exclusive Agents
H. G. DALBY & CO., LTD.
634 View Street Opposite Spencer's

FOUR-ROOMED STUCCO BUNGALOW, half block from car line, A1 condition. Two bedrooms, living-room, kitchen, new built-in bath. Garage. Owner would take lot in Saanich in part payment.

$1650 ON TERMS

WISE & CO., LTD.
Phone E 7941 109 Pemberton Bldg.

GENUINE REDUCTION

FULLY MODERN FIVE-ROOM SEMI-BUNGALOW, with two rooms upstairs. Interior newly decorated; half of roof new; garage in basement. Reasonable taxes. Near transportation. Only $2100

MEHAREY, ROE & CO., LTD.
824 Fort St., Cor. Broad St. Phone E 1187

IF YOU ARE LOOKING FOR A SNAP IN ACREAGE, let us show you this two acres of first-class soil, well fenced, and small house; city water laid on; light and phone. Situate on main highway, within three-mile circle; close to stores and school. This property is on corner and can be subdivided to good advantage, and the price is right at (on terms) $1250

FIVE-ROOM MODERN BUNGALOW; quarter-acre lot and garage. Nice high location. Good soil and low taxes. Price $2500

PACIFIC UNDERWRITERS & BROKERAGE, LTD.
1002 Broad St. Phone E 1022

OAK BAY SPECIAL

LOCATED ON BEACH DRIVE, IN A quiet neighborhood with water views, also handy to street cars and the new

OAK BAY HIGH SCHOOL

is this very nicely-planned 8-room house. There are seven rooms with two complete bathrooms on the ground floor and maid's bedroom with running water upstairs. House is thoroughly modern with oak floors, electric kitchen and

HOT WATER-HEATED BY OIL BURNER.

There is also a two-car garage and beautiful large lot, 110-foot frontage, with a southern exposure. The whole property is in excellent condition throughout. The price asked is $8,500, but in order to close the estate, we feel certain that any reasonable offer will be entertained by the owner. Don't miss this, but come in and make us an offer and arrange for terms if necessary.

THE ROYAL TRUST COMPANY
Real Estate Dept.
1202 Government Street Victoria

AT A SACRIFICE PRICE
SIX ROOMS—SPLENDID LOT
ASSORTED FRUITS
NOW REDUCED TO $2,100

NEAR JUBILEE HOSPITAL—Here is a well-built and very convenient home of six rooms, in splendid condition throughout. The dwelling contains large entrance hall, living-room with open fireplace and overhead mantel, sliding doors to commodious dining-room, den (all of these rooms have edge-grain polished floors), convenient kitchen with scullery and pantry; two bedrooms, each with large clothes closet; three-piece bathroom, balcony, etc. Full-sized basement, concrete foundation. Large lot, concrete footpaths, assorted fruit trees.

P. R. BROWN & SONS, LIMITED
Exclusive Agents
1112 Broad Street Phone G arden 7171

FOR SALE
IN FOUL BAY DISTRICT

NEW FIVE-ROOMED STUCCO BUNGALOW, two bedrooms, open fireplace in living-room, full-sized cement basement; garage; good locality. Close to carline. Price $4000

SEVEN ROOMS, CLOSE IN, FOR QUICK SALE

$2350

GOOD LOCATION on boulevarded and paved street, close to school and street car and within walking distance of the city. The house is in the best of condition inside and out; large living-room, open fireplace, dining-room, kitchen and pantry down; four nice, bright bedrooms upstairs. Full basement. Terms to suit.

GILLESPIE, HART & CO., LTD.

To Responsible House Seekers

$40 DOWN AND $40 PER MONTH PUTS you in possession of a commodious home; hardwood floors in living and dining-rooms; new furnace. Good district, boulevarded street. Close to sea and street car.

TOTAL PRICE ONLY $3,550
BRANSON INVESTMENT CO., LTD.
Cor. View and Broad Sts. Phone G 4121

FAMILY HOME SNAP

$1700

SIX GOOD-SIZED ROOMS. Close to High School. House needs some attention but is a real bargain at

$1700

J. A. WALKER & CO., LTD.
1109 Government St. Phone E 5041

78 HOUSES FOR SALE (Continued)

ESTABLISHED 1883

OAK BAY

A HOUSE WITH AN UNSURPASSED VIEW

NO finer view of sea, Mount Baker and adjacent country obtainable in Oak Bay, that is, with the maximum protection from prevailing winds—such locations are very scarce. House stucco, Tudor style architecture, very artistic and fits well into its surroundings. Seven rooms (space for two more); beautiful drawing-room, 14 x 26, with bay windows; sunroom, dining-room, Dutch kitchen, two bedrooms, bathroom; one bedroom upstairs with plenty of space for two more and a bathroom. Hot-water heated. Lovely grounds of about one-third acre, charming rock garden on which hundreds of dollars have been spent. NO BETTER BUY IN OAK BAY AT $10,500

ST. ANN STREET—Nice family home of eight rooms; large living-room with massive fireplace, cosy den, hardwood floors; four good bedrooms. House is frame construction; while not new, it has good features. A little money spent on it would make it a comfortable home at a low cost. Price $4350

CLOSE-IN INCOME PRODUCER

FOUR HOUSES on Government Street, on two lots, size 110 x 135. These houses contain five rooms each. While old, they are good for many years; some repairs are needed. Present rent nominal. When fixed up they should show an increased return on the investment. Present monthly revenue $83. Taxes $158. To close an estate we offer the lot for (on terms) $1500

$4200 ONLY FOR NICE STUCCO BUNGALOW of five rooms, situated in Oak Bay, near sea; marine view; furnace, garage. This is well worth your inspection. Will sell on terms.

$3000 BUYS SIX-ROOM BUNGALOW, good part of Fairfield, frame construction; in fair repair; full cement basement, furnace, garage. Easy terms. Reasonable taxes.

B.C. LAND & INVESTMENT AGENCY, LTD.
922 Government St. Phone G 4115

EASY TERMS
LARGE FIVE-ROOMED BUNGALOW

With cement basement, fireplace, three-piece bathroom. All in A1 shape. Half-acre lot with garage and fruit trees.

VERY GOOD VALUE AT $2,500
Easy terms if necessary.
ALFRED CARMICHAEL & CO., LTD.
1210 Broad Street G arden 7341

PLEASANT COUNTRY COTTAGE WITH over an acre of land, planted to various kinds of fruits, shrubs and flowers. House contains four rooms, sun porch, basement, city water and light. Outbuildings are: chicken house, small barn and garage. This is a nice piece of property. Less than five miles out. Price $1900

JOHN GREENWOOD
Bank of Toronto Bldg. 1405 Douglas St.

FAIRFIELD DISTRICT SPECIAL!
Close to the Sea—High Elevation

THIS VERY ATTRACTIVE 9-ROOMED Semi-Bungalow, consisting of reception room, dining-room, den and four bedrooms. Two open fireplaces, 3-piece bathroom; extra lavatory. A wonderful view. Granite fence. Average size lot. Price reduced from $5,500 to $4,750. Early possession. Very reasonable terms.

FAIRFIELD DISTRICT — Just off Moss and Richardson. To Builders: Choice lot, 50 x 120. Only $225.

H. G. DALBY & CO., LTD.
634 View Street Opposite Spencer's

EXCEPTIONAL VALUE

VERY PRETTY BUNGALOW with splendid lot, situated on one of the best avenues in Oak Bay, within two blocks of Oak Bay Avenue, offered at a very attractive price,

$4500

Six rooms, practically new, very conveniently planned. Large, bright living-room with fireplace; full basement, furnace, wash trays.

Splendid lot with lawn, rockeries and rustic oaks.

This home is of stucco construction, of imposing appearance, and PRICED for immediate sale.

3½ ACRES, within four-mile circle, with city light and water. Modern stucco bungalow, garage and poultry house for 200 birds. Good soil, good location, and a good home with view of surrounding district. Price

$5750

KER & STEPHENSON, LTD.
Real Estate and Insurance Agents
1205 Government St. Phone G 4127

WHY PAY RENT

WHEN you can buy a close-in home, near Jubilee Hospital, for $200 down and the balance like rent? Six rooms, modern; garage in basement; 50 x 110. Total price $2,200. Buy this and paint it and you will have a nice home.

VANCOUVER ISLAND REALTY CO.
1238 Broad Street Dial E 6441

NEAR CENTRAL AND HIGH SCHOOLS

We Have for Sale a Good
SIX-ROOMED HOUSE

WELL SITUATED on a corner, near above schools, stores, and within easy walk of the centre of city. Dwelling has just been thoroughly overhauled, including new roof, new concrete foundations, basement cemented, exterior painted, and the entire inside attractively papered and painted. This home is now in really first-class condition and is honest value at

ONLY $1925

(No information over telephone, please)

SWINERTON & MUSGRAVE, LTD.
640 Fort Street

OAK BAY STUCCO BUNGALOW

5 LARGE lovely rooms; reception hall; drawing-room, French doors to dining-room, wonderful labor-saving kitchen; 2 bedrooms; 3-piece bathroom and shower; hardwood floors; full cement basement; furnace and cement walks, garage, etc. Price $4,750; cash $700, mortgage $2,800; balance $34 monthly.

ESQUIMALT, near sea—A charming bungalow, 5 rooms, oak floors; built-in bath; garage. Reduced $1,000 for quick sale. Price $2,500.

JOSEPH C. BRIDGMAN
904 Broughton St. Established 1858
Albert Burdon, Real Estate Dept.

ARTISTIC OAK BAY HOME
LANDSCAPED GARDEN

7 WELL-PLANNED, all bright rooms (3 bedrooms). This house is new, and the price includes electric fireplace and all electric fixtures. Cost the owner $9,000. A good lot will be considered for his equity, and the price is only

$7500

LEIGH REAL ESTATE & BUILDING, LTD.
208 Jones Bldg. 713 Fort Street
E 9042 Evening G 3259

Own a Leigh-Built Home

$3650 — ON TERMS, NEW FIVE-room stucco bungalow, just off North Quadra, high ground, close to school and bus. This is a well-built attractive home in good locality and well worth the price.

$3150 — OR NEAR OFFER, WITH cash payment of $500, balance as rent, buys this comfortable bungalow, Florence Street, Oak Bay. A complete home of five rooms on ground floor and two rooms in attic. Built-in features, cement basement, furnace and garage.

$400 OR NEAR OFFER BUYS THIS choice homesite, 120x114, high and dry. Close to Gorge Road, Saanich and city limits. A good buy.

W. J. GILLILAND & CO.
1308 Douglas St. Phone G 7241

78 HOUSES FOR SALE (Continued)

SAANICH—HIGH QUADRA

SEVEN-ROOM stucco semi-bungalow, very up to date, oak floors and hot-water heating. Well laid out grounds, splendid high location. Recently reduced to $6000

SEVEN-ROOM new colonial design house, four bedrooms, bath, extra toilet and basin, oak floors. Good grounds in rock gardens $5250

OVER ONE ACRE. Ideal building site, commanding good views. Could be subdivided. A snap.... $1050

(All the above in low tax area.)

MARA, JONES & CO., LTD.
Established 1883
1212 Broad Street Phone E 3622

NORTH QUADRA DISTRICT BARGAINS
LOW TAXES

$1750 — CUTE LITTLE FIVE-ROOM bungalow; full plumbing; house in excellent condition and ready for you to move right in.

$2100 — FOUR-ROOM BUNGALOW. Furnace, breakfast nook; fireplace; 3-piece bathroom. A real good buy.

$2500 — WELL-BUILT FIVE-ROOM bungalow, full basement, large living-room, fireplace, 2-piece bathroom. A light, sunny house on a nice corner.

Terms can be arranged on any of these.

ROYAL REALTY COMPANY
130 Pemberton Bldg. Phone E 0332

79 WANTED TO BUY—HOUSES

A FIVE OR SIX-ROOM MODERN BUNgalow wanted by an established Victoria business man. Must have fireplace, furnace, cement basement and garage. Locality near sea preferred, but not essential, and must be free of any mortgage. Will purchase only on the following terms: $200 cash, balance not to exceed $25 monthly (interest included) with option to increase monthly payments or pay off in full at any time. Apply to Postoffice Box 874, giving full particulars.

80 PROPERTY FOR SALE

A REAL OPPORTUNITY—FIVE ACRES, cleared. Good home, city conveniences, outbuildings, etc. Part bottom land, family fruits. Only 20 minutes from city. Sacrificed far below its value, on easy terms, Andrews Realty. Phone E 7941.

A CHEAP LOT — FULL-SIZED LEVEL lot on Reservoir Hill; no rock; close to car. $325. Will give terms. Phone G arden 5279.

FINE PROPERTY FOR COUNTRY ESTATE

LARGE and well-wooded tract of land, with several hundred feet of frontage on Elk Lake, and road access at rear from West Saanich Road. The property rises from the lake to a height from whence one can see Elk Lake, the sea and Mount Baker.

There are two small clearings, amounting to about two acres, two cottages and some outbuildings; small fruit and fruit trees. Water is piped from Elk Lake.

This property, with its seclusion, fine views and nearness to the city, will make someone a wonderful country estate, and the price for the twenty acres is only $4000

THE ROYAL TRUST COMPANY
Real Estate Department
1202 Government Street, Victoria

WATERFRONT

SHAWNIGAN SPECIAL! — BUY BEFORE the Summer demand, when prices will advance, 30 lots, all nicely wooded, some frontage on sheltered bay, and adjoining new West Road now graded for motoring. Make ideal shooting lodge, camping or fishing location........ $600

ALSO TWO CHOICE WATERFRONT lots on corner, safe beach for children, no rock. Magnificent view $350

T. P. McCONNELL, Pemberton Bldg.

AN OAK BAY HOMESITE—INTENDING builders please consider this fine oak-studded double lot, size 111 x 113, situated in charming surroundings on Monterey Avenue, close to beach, school and bus. Dimensions afford full scope for layout within zoning regulations without more space than otherwise needed. Sold in 1928 for $800. Any reasonable offer considered.

GOODLAKE, LIMITED
118 Pemberton Bldg. Phone E mpire 8741

MUST SELL—OWNER HAS ONE ACRE waterfrontage, assessed at $2,200; sacrifice at $1,000, terms. Box 8855, Colonist.

TWO LOTS—HIGH, CLEARED, MARIgold, cheap for cash. Phone G 1019.

82 ACREAGE FOR SALE

Established 1863

COUNTRY HOME

SEVEN-ROOM house, in good shape, having city conveniences. One and one-half acre in fruit trees, garden, shrubs, lawn and shade trees. Garage and driveway. Under proper management, quite a sum of money could be taken off the land. The whole property is ideally situated on high ground, in a good district, and is but a short twenty minutes' drive from the centre of the city. To bring about a quick sale, absentee owner asks only $2,450.

AN excellent buy, in North Saanich, near Sidney—Eight and one-half acres, all cleared, part in pasture and Fall wheat; the best of soil, tile drained; some fruit trees; buildings; a fine modern bungalow, with 6 rooms down, space in attic for 2 more; full basement; water laid on; electric light; barn for 9 head, poultry house, garage. Beautiful view of sea. This is a charming property, and recommended by us at $6,500. Terms may be arranged.

$5750 BUYS pretty stucco bungalow, 5 rooms, and 3¾ acres of good land, situated N. Quadra district; fine views of Sooke Hills; poultry houses for 500 birds. This is a good buy.

B.C. LAND & INVESTMENT AGY. LTD.
922 Government St. Phone G 4115

FOR SALE — A VERY DESIRABLE homesite, comprising 18 acres, on North Pender Island, overlooking Port Browning Harbor, with splendid scenic view. For particulars, apply to Land Settlement Board, Parliament Buildings, Victoria, B.C.

FOR SALE — 162 ACRES, SATURNA Island; four-room house, barn; nine acres cleared, half acre small fruit. Good timber. A snap. E mpire 7220.

GORDON HEAD — 2½ ACRES, ALL under cultivation; three-quarters acre logans and currants; new chicken house for 200, other buildings. Two-room shack, city water. Will trade. Price $1,800. Phone E 0179.

NEARLY 5 ACRES: 2½ ACRES HIGHLY cultivated and seeded to vegetables; in a good location on waterfront and highway. Well-built six-room bungalow with modern plumbing, water supply, etc., electric light. New chicken houses and other buildings. Will consider general or hardware store business in part payment up to $4,000. Total price $9,300 cash, or $9,850 terms; or on exchange.

CROSS & CO.
Belmont House Opposite P.O.

TRY SHEEP; EASY FARMING — 220 acres, cheap, with buildings, some fine timber. Main road, ten-mile circle, Victoria. Box 8799, Colonist.

$2250—FIVE ACRES, NEAR SIDNEY. Four rooms and bath, company's water, electric light. Garage, cowshed, chicken house. Near school. Low taxes.

SPARLING
At Sidney Tel. Sidney 1

FOR SALE

1.15 ACRES, FOUR-MILE CIRCLE, close to paved road, $650. Also waterfront lots, beautiful situation.

GIRDWOOD & CO., LTD.
618 Broughton Street

87 FARMS WANTED

WANT IMPROVED BERRY RANCH in British Columbia in exchange for small ranch on country road near Morro Bay, California. Price $3,600, which includes one-half of oil rights. Will assume if necessary. Write fully 705 West Fortieth Place, Los Angeles, California.

The preacher had just asked, "All those who want to go to Heaven stand up."

Everyone arose but one man.

"What!" cried the preacher, "don't you want to go to Heaven?"

The bland man looked blander still.

"Not immediately," he replied.

SAANICH BARGAINS

Carey Road District — Four rooms, modern, A1 condition. Basement and garage. $650 down, $15 monthly. Taxes $8 .... $1250

Next City Limits—Five rooms, modern. Terms $1600

Gorge District—Six rooms, modern, basement, garage. A1 condition. Taxes $10 75 .... $2100

Gorge District—Cosy home, four rooms, modern, large attic. Two lots. Taxes $21. Terms...... $2300

Waterfront, Portage Inlet—About one acre; four rooms, modern; garage, chicken house. Taxes $29. Easy terms $2750

Quadra District—Two acres; four rooms, modern; 3½-mile circle. Reduced; any reasonable terms. $2100

Quadra District—Three acres; fine $800 barn, $300 chicken house, brooder house. Light and phone available $2100

North Quadra, very close in—Chicken Ranch; one acre. Splendid houses for 600. Five-roomed bungalow, granary. Nice garden. High situation. Terms $3500

Five-Acre Home With Revenue—Six rooms, modern, delightful situation, 3-mile circle. Barn, garage. Whole place in A1 condition. Near Winery $6000

Saanich Department
PEMBERTON & SON
G 8124 Fort Street

This Is a Good Investment

First-Class Rooming-House, close to Parliament Buildings and C.P.R. Wharf.

Large ten-roomed house, nicely furnished, and two-roomed cottage, all fitted for housekeeping rooms. Total net revenue now $85 a month. Good lease.

PRICE $1,600

Where can you do better for your money?

THE GRIFFITH COMPANY
617 VIEW ST. PHONE E 7181

WATERFRONT

GORDON HEAD—8 ACRES

400 feet sandy beach. Bungalow, six rooms, city water, light, modern plumbing. Lots of outbuildings. Two acres loganberries, half acre strawberries, five acres wheat and vetch, fruit trees. Part of waterfront, cut into lots, should alone sell for more than price asked $8500
(On terms.)

ARTHUR E. HAYNES, LTD.
Fire and Auto Insurance, Collections
725 Fort Street
Office E 3823 Night G 2966

Picturesque Bungalow
New Five-Roomed Stucco Bungalow, with every convenience. Choice location near the sea.
$5,400
A. S. BARTON
110 Pemberton Bldg. E mpire 6811

Windsor Road Oak Bay

An Exceptional Bargain

A recently-built five-room stucco bungalow; oak floors in entrance hall, living and dining-room; open fireplace in living-room, a pair of French doors lead to dining-room; the kitchen has combination sink and laundry tray and lots of cupboards, etc.; two good-sized bedrooms; up-to-minute plumbing; full cement basement and furnace. The electric fixtures and blinds go with house. Lot is fenced and in garden. This home, on terms, is a real snap $4650

For Lease at Ten-Mile Point

A splendid seven-room home with about two acres of lawn and garden, on the seafront. Hot-water heating. Garage.

Victoria Homes and Gardens, Limited
629 Fort Street
Phones: E 4104 and E 4105

Sealed tenders addressed to N. Desjardins, Secretary, Department of Public Works of Canada, Ottawa, and endorsed "Tenders for Alterations and Additions to Manager's Residence, H.M.D. Dockyard, Esquimalt, B.C.", will be received until 12 o'clock noon, Monday, the 16th March, 1931, for Alterations and Additions to the Manager's Residence, Dockyard, Esquimalt, B.C.

Plans and specifications can be seen and forms of tender obtained at the offices of the District Resident Architect, Postoffice Building, Victoria, B.C.; Caretaker, Postoffice Building, Vancouver, B.C., and Caretaker, Postoffice Building, New Westminster, B.C.

Tenders will not be considered unless made on the forms supplied by the Department and in accordance with the conditions set forth therein.

Each tender must be accompanied by an accepted cheque on a chartered bank, payable to the order of the Minister of Public Works, equal to 10 per cent of the amount of the tender. Bonds of the Dominion of Canada or Bonds of the Canadian National Railway company will also be accepted as security, or bonds and a cheque to make up an odd amount.

J. G. BROWN,
District Resident Architect for B.C.
Department of Public Works, Canada, Victoria, B.C., March 4th, 1931.

Sheriff's Sale

Under and by virtue of several warrants of execution issued out of the County Court of Victoria, holden at Victoria, and to me directed against the goods and chattels of Marius P. P. Rits, Victoria, B.C. I have seized and taken possession of certain goods and chattels, the property of the above-mentioned Marius P. P. Rits, consisting of Majestic Radio, Standard Lamp, Chairs, Tables, Hat Racks, Jardinieres and Stands, Webster Dictionary, Filing Cabinet, Fire Screens, Single and Double Bed, Spring and Mattress, Eiderdown Quilts, Bedding, Linen, Dinner Set, Palms, Pictures, Glassware, Cutlery, etc., and will offer same for sale at public auction on the premises of the Hartley Furniture Manufacturers, 714 Cormorant Street, Victoria, B.C. (where the goods may be seen) on Friday morning, March 6, at 10.30 o'clock. Terms of sale, cash.

H. W. GOGGIN,
Sheriff.
Sheriff's Office, Victoria, B.C., March 3, 1931.

NOTICE

Applications will be received by the undersigned up to Tuesday, the 10th March, 1931, for the position of temporary teacher (female), in the Oak Bay High School. Subjects English (matriculation), Latin, Elementary Mathematics. Applicants must be willing to take part in supervision of after-school activities. Duties to commence April 1st.

H. P. HEWETT,
Secretary, Board of School Trustees of Oak Bay.
2165 Oak Bay Avenue, Oak Bay, B.C.

MONTREAL STOCK EXCHANGE REPORT

MONTREAL, March 4 (CP).—With the exception of a few issues stock prices were soft at the close of today's session of the local exchange. Atlantic Sugar, up 1-2 at 36, Quebec Power, with a gain of 1 point at 16, and Smelters, up 1 1-4 at 183 were the strong spots.

Viau Biscuit led the downward trend with a loss of 1 1-2 at 21 1-2. Shawinigan dropped 1 to 56, while fractional losses were suffered by Canadian Pacific, Nickel, Massey Harris, McColl Frontenac and Dominion Textile. Brazilian was up 1-8 at 26.

CALGARY OIL NEWS

(Mason & Diespecker)

CALGARY, March 4—Nine hundred quarts of nitroglycerine, one of the largest discharges in Turner Valley, were shot Saturday evening in the Widney Well, central portion of Turney Valley, and a substantial increase of gas flow resulted. The well, which is near the large Royalite No. 11 producer was permitted to blow free over the week-end, and preparations were under way, according to late reports, to turn the flow into the separator for a naphtha recovery test. One shareholder in the company who witnessed the blast said he left half an hour after and the well appeared to be flowing between 13,000,000 and 20,000,000 cubic feet. Estimates tended to be on the conservative side of this range. The well was drilled to 5,435 feet, 420 feet in the limestone, at which depth about 5,000,000 or 6,000,000 cubic feet was obtained before the shot.

Successful completion of the fishing job, which held up progress at the Dome Well in Turner Valley, for a number of weeks, was announced Friday. They are now drilling from 4,955 feet at the lower part of the Dalhousie sands, and expect to reach the limestone in about 200 feet.

J. J. Frawley, solicitor to the Attorney-General, announced a modification Friday afternoon to the stop order issued to the Calgary Stock Excange in respect to Mercury shares in the name of James Cochrane, or James Cochrane as trustee for Solloway, Mills & Co. The order is removed from shares now in circulation. It stands, however, on stock transferred to Cochrane following a deal with Solloway, Mills & Co. The effect of the ruling will be that trading may be resumed on the stock exchanges on Cochrane certificates as soon as the necessary formalties are concluded.

The C. D. & P. well in the Waite Valley, Highwood area, is reported drilling at 4,200 feet in the weekly report of the Imperial Oil Company issued last week-end. This well is believed nearing completion.

Mayland No. 3 rigging up at 2,290 feet.

Lowery Pete No. 2 drilling at 5,-830 feet.

Southern Lowery No. 1 cleaning out after shot.

Southern Lowery No. 2 drilling at 2,072 feet.

Southern Lowery No. 3 drilling at 1,318 feet.

Merland side-tracking at 4,876 feet.

Lethbridge No. 1 drilling at 2,063 feet.

The annual meeting of Acme Oil & Gas Company, Ltd., will be held at 905 Atlas Building, Toronto, March 11, 1931 at 11 a.m. The transfer boks of the company will be closed from March 9 to March 11 inclusive.

Business at the annual meeting of shareholders of Waite Ackerman Mines held here today, was of routine character, the old board being reelected for the ensuing year without change.

Whitney Says Recession to Be Continued

NEW YORK, March 5.—Whitney, of the Wall Street Financial Bureau, says:

To the accompaniment of the first of the dividend cuts which have appeared in important places in the steel industry, the market proceeded to resume its down trend yesterday, adding another three points to the decline of the week. Whether the decline has resulted from, or been the cause of, a considerable amount of whispering regarding other dividends, is hard to say, but it is nevertheless a fact that there is plenty of evidence that we are in for the expected period, where such action is becoming rather widespread.

Word comes from Washington that with the last Congress now adjourned, political circles are expecting some resignations from the presidential cabinet. Whether these will include Mr. Mellon or not we, of course, have no idea, although several Washington sources insist that it will.

In so far as the immediate market outlook is concerned, I think that after a little further decline in the morning, we will see some rally today, but that by the close you will in turn see this rally give way to a resumption of the down trend which will carry over into Friday and fulfill the prediction that as the week grows older, the market will grow weaker.

Mexican Banks Ordered to Hold Silver Reserves

MEXICO CITY, March 4 (AP).—As a measure for stabilizing the silver peso, which in recent months has fallen off greatly in value, President Ortiz Rubio has signed an order obliging banks established in Mexico to convert their reserve guarantees on silver deposits into silver currency reserves.

It is estimated this will cause withdrawal from circulation of 25,-000,000 silver pesos and thus improve the percentage of silver money in the public's hands as compared with gold.

Gold and negotiable stocks held by the banks as guarantee for silver deposits must be changed into silver pesos, to be held as reserves, under the terms of the order.

Well-Known Firm Is Reorganized

Reorganization and incorporation of the Leigh Real Estate & Building, Limited, formerly the Leigh Real Estate & Building Company, is announced. The company is among the best known firms in the city and specializes in general real estate, insurance and financing and building homes, enjoying an extensive business in Victoria and district.

The company's head office is at 208 Jones Building, Fort Street, and the organization consists of the following members: Victor L. Leigh, president; S. L. Teesey, vice-president and treasurer, and Norval Peterson, secretary.

MONTREAL PRODUCE

MONTREAL, March 4 (AP).—Eggs and butter lower. Cheese unchanged.

Cheese, finest colored, 14 3-4 to 15; finest white 12.

Butter, No. 1 Quebec and Western 31 1-2 to 31 3-4.

Eggs, storage extras 25; storage firsts 22; storage seconds 20, fresh specials 37; fresh extras 35; fresh firsts 31.

McCloy & Co.

Auctioneers and Valuators

Extensive Auction
TODAY, 1:30 P.M.
In Our Large Auction Hall
Corner Pandora Avenue and Blanshard Street

CHOICE FURNITURE

Almost New Boudoir Piano, Fine Player Piano, Etc.
(As Previously Advertised)
Now on View

McCLOY & CO., Auctioneers

MAYNARD & SONS
AUCTIONEERS

Auction Sale
Tomorrow, 1:30 P.M.
At
Salesrooms, 727-733 Pandora Avenue,
Of an
Another Large Consignment of Well-Kept Household Furniture

Including in part: Table Grand Piano, Oak Davenport, Sweeper Vac Carpet Sweeper, large Golden Oak Bookcase and Secretaire combined several good Carpets, Fumed Oak and other Dining Tables, Sideboards, Gent's Bicycles, almost new Simmons Steel Beds, Springs and Felt Mattresses, Mahogany and Oak Dressers and Chiffoniers, Steel Ranges, Kitchen Cabinet, Kitchen Tables and Chairs, Cooking Utensils, Crockery and Glassware, new Stepladders, Lawn Roller, Lawn Mowers, Garden Tools, Wheelbarrow, Etc. These goods are now on view.

Also at 10:30 in Our Stockyard
Usual Sale of Poultry, Rabbits, Vegetables, Two Tons Potatoes, One Ton Carrots, Etc.

MAYNARD & SONS
Auctioneers Phone Garden 5921

There Is No Inconvenience or Shock

In using a WILSHIRE I-ON-A-CO BELT, but the result will surprise you, and the price is now within your reach.

ESTABLISHED 1903 **Stewart Williams & Co.** AUCTIONEERS PHONE 671

1121 Blanshard St., Cor. View St. Phone Garden 6713

BOWLING

OLYMPIC COMMERCIAL FIVE-PIN LEAGUE

PANTORIUM NO. 2

E. Morry	165	142	..	306
R. Shaudley	181	181	172	504
T. Wallace	215	209	191	613
H. Turner	147		160	306
H. McCloy	...	214	148	362
George Beek	174	221	207	602
Handicap	128	128	128	384
Totals	880	1092	1005	3078

MAC, MAC & PRIOR—WAREHOUSE

Bert Florence	135	220	152	507
Roy Dareus	136	195	238	567
Basil Kendall	163	136	158	457
Bill Bleck	141	129	186	456
Ron Chaul	157	157	96	410
Handicap	173	173	173	519
Totals	905	1010	1001	2916

MODERN SHOE

H. Pollard	100	..	180	280
C. Cornett	...	140	187	227
T. Gibson	170	172	223	565
B. Devereaux	219	130	..	249
C. Collins	155	171	208	534
H. Edwards	172	158	152	482
Handicap	133	133	133	398
Totals	953	904	1083	2945

BOULTBEE, LTD.

H. R. Bales	145	205	187	537
W. Hobday	157	167	148	472
O. Robertson	177	251	161	589
K. Morris	204	196	117	517
N. S. Walker	128	142	184	494
Handicap	91	91	91	272
Totals	902	1052	968	2882

RENNIE & TAYLOR

J. Green	171	153	137	406
May	182	247	168	575
W. J. Rennie	187	102	186	598
Maxwell	214	128	183	510
A. Hewison	121	132	182	415
Handicap	86	68	86	256
Totals	846	939	905	2790

ALERT SERVICE

R. Williams	150	119	132	401
G. Bergstrom	170	189	172	491
G. Bothwell	152	110	200	462
H. Pettell	108	197	118	423
A. Ferguson	167	193	196	556
Totals	716	799	818	2233

KING BROS.

McKeachie	195	218	226	649
Ridout	156	203	137	498
Paterson	144	199	196	539
Harvey	238	209	158	603
Anderson	158	180	174	510
Handicap	113	112	113	239
Totals	1004	1122	1012	3139

BURGESS BROS.

H. Morris	131	174	82	387
C. Burgess	132	...	165	299
W. Burgess	183	...	194	357
A. Burgess	210	143	...	353
T. Wood	..	208	100	308
E. Burgess	104	197	...	301
J. Politano	...	174	163	327
Handicap	157	157	157	471
Totals	896	1053	681	2612

V.I. HARDWOOD FLOOR CO.

J. Dewar	145	201	105	451
W. Willmott	155	282	201	638
A. Davies	143	113	153	409
L. Gilbert	158	212	132	502
W. Yeamans	200	192	215	808
Handicap	84	64	84	252
Totals	885	1085	890	2660

PANTORIUM NO. 1

P. Steele	168	129	138	444
C. Miller	130	179	168	477
G. Johns	185	128	149	453
J. Henderson	185	208	141	524
O. Milley	147	184	142	452
Handicap	195	195	195	585
Totals	990	1023	923	2926

PIGGLY WIGGLY

B. Quigg	139	121	165	425
P. Trussler	181	169	132	482
J. Crawford	158	108	122	386
J. Myers	96	107	137	340
Low score	133	120	108	281
Handicap	192	192	192	576
Totals	897	817	956	2570

STANDARD LAUNDRY

Clyde Savage	196	227	155	580
Irvine Ward	123	220	142	496
Harry Swetnam	188	192	185	565
Harry Savage	188	190	201	560
Charlie Savage	197	228	108	533
Handicap	97	97	97	291
Totals	1001	1094	889	2980

DOWELL'S CARTAGE CO.

D. Bleasdale	122	187	120	439
D. Williams	124	165	188	477
H. Embling	149	110	171	430
J. Quinn	153	133	170	448
E. Creed	158	118	187	441
Handicap	131	131	131	382
Totals	835	844	947	2626

BEGG MOTOR CO.

Reside	164	183	138	485
Bell	238	188	140	546
Burley	228	188	151	545
Lalanzzi	120	151	202	473
Benl	134	188	187	507
Handicap	143	143	143	428
Totals	1025	999	981	2985

STOCKER'S TRANSFER CO.

H. Ward	140	..	145	285
W. Brown	209	132	133	474
J. Newnham	186	218	196	600
J. Walker	170	157	141	468
B. Brown	...	131	...	131
W. Losie	181	181	152	514
Handicap	131	131	121	393
Totals	1019	948	900	2867

MAC, MAC & PRIOR—OFFICE

Red Cooper	227	141	202	580
A. T. Reynolds	325	198	170	881
V. Johnston	281	181	271	733
C. J. Shaw	100	115	145	360
E. W. Cliff	225	143	191	559
Handicap	128	128	128	384
Totals	1296	904	1107	3307

PACIFIC TRANSFER

Ellis	226	157	207	590
Perry	120	104	126	350
Wilson	175	117	152	445
Fulton	207	136	275	718
Allen	135	218	225	578
Handicap	145	145	145	435
Totals	1106	875	1131	2114

SPENCER'S DIAMONDS

J. MacLennan	152	222	204	576
F. Freer	171	176	159	506
A. Harness	232	188	181	582
W. Plaier	249	190	148	587
L. Freer	189	190	189	556
Totals	1004	949	661	2811

STAPLEDON & CARTER

White	174	238	176	588
McVane	127	135	161	433
Lennox	191	207	220	618
Emery	155	183	232	550
Duggan	199	173	190	562
Handicap	77	77	77	231
Totals	832	891	1058	3062

SPENCER'S ROGUES

D. Bradley	175	168	168	509
H. Storey	119	155	271	545
F. Morgan	201	184	149	534
L. M. Gibbons	207	231	142	580
H. Nancarrow	289	252	168	709
Handicap	44	44	44	122
Totals	1025	1034	940	3009

OUR OWN BRAND

J. Bethell	215	194	178	585
B. Chisholm	174	214	159	447
J. Norrington	142	137	190	469
J. Howell	199	254	287	740
J. Irving	245	204	189	638
Totals	975	1003	1001	2279

MACDONALD'S CONSOLIDATED

F. Smith	228	196	118	540
F. Ray	138	180	184	512
J. Collins	197	141	151	489
W. Moora	129	141	140	410
F. Young	197	166	183	546
Handicap	55	55	55	165
Totals	942	979	941	2652

OLYMPIC TRANSPORTATION TENPIN LEAGUE

GRAY LINE

F. Whitford	147	184	154	485
A. Doherty	143	138	190	471
H. Short	184	114	180	479
R. Chester	141	149	155	444
Joe Smith	140	177	205	522
Totals	755	791	884	2400

BLUE LINE

B. Warnock	158	134	170	462
B. Tiller	150	125	131	306
Dan Mackintosh	125	117	138	380
Bill Robertson	120	118	143	289
Bruce Graham	121	172	121	424
Totals	694	664	703	1981

OLYMPIC COMMERCIAL TENPIN LEAGUE

DIGGON'S

P. Neelands	123	122	158	403
J. Elder	115	140	153	409
D. Gardiu	139	199	139	477
H. Stubbs	142	107	127	366
H. Latham	171	149	195	515
Handicap	168	168	168	504
Totals	858	885	950	2693

COLONIST

M. Mitchell	175	137	187	478
R. Thompson	169	141	168	478
A. Vivian	144	131	144	419
W. Bridgewood	169	152	123	434
J. A. Rowe	123	167	139	429
Handicap	111	111	111	332
Totals	891	839	882	2592

SHOE REPAIRERS

H. Edwards	172	191	180	523
E. Richardson	154	158	160	472
E. Newman	174	132	148	456
C. Cornett	143	171	180	504
C. Freer	157	198	104	449
Handicap	114	114	114	342
Totals	914	955	877	2746

ISLAND WINDOW CLEANERS

E. Barnes	135	159	187	481
L. Dash	120	100	81	311
A. Jonas	125	108	153	386
J. Norrington	125	189	135	449
G. Scott	134	118	115	367
Handicap	210	210	210	630
Totals	849	884	891	2624

CS. RESTORER

J. McBay	174	144	167	485
C. Butlar	141	135	130	408
R. Predetle	179	145	133	457
S. Pearce	192	175	176	543
C. Holder	193	210	197	570
Handicap	108	106	108	324
Totals	937	917	881	2735

MACDONALD'S CONSOLIDATED

F. Smith	138	171	129	438
F. Young	143	180	196	518
P. Roy	158	184	125	467
D. W. Webster	128	155	186	452
J. E. Feltham	186	179	209	554
Handicap	99	88	88	297
Totals	865	866	824	2757

NORTHWESTERN CREAMERY

W. Butler	161	188	149	496
N. H. Grant	140	135	156	421
W. Prevost	121	131	186	438
J. Lewis	141	136	142	429
R. Crawford	209	160	171	520
Handicap	150	150	150	450
Totals	922	818	954	2784

SCOTT & PEDEN

W. Peden	184	121	142	458
H. Thompson	182	114	152	428
E. Jones	157	180	137	464
L. McLellan	182	142	129	434
J. Clarke	157	188	161	488
Handicap	150	150	150	450
Totals	972	886	862	2720

ROYAL ARCANUM

W. Humberstone	166	187	157	490
J. Small	217	170	144	531
Low score	81	87	...	178
D. Spence	119	171	159	448
W. Lotie	178	186	147	493
Handicap	97	97	97	291
Totals	858	870	704	2422

PALM DAIRY

P. Foster	124	97	88	319
J. Field	120	138	103	371
G. Stewart	113	122	...	240
J. Muirhead	81	101	129	311
B. Smith	141	123	121	385
Handicap	175	175	175	525
Totals	789	756	626	2151

ARCADE FIVEPIN LEAGUE

ARCADES

A. Porter	285	214	215	694
C. Chislell	204	173	171	648
J. Norrington	180	170	181	491
A. Benn	171	218	219	606
J. Quinn	200	151	200	551
Totals	1100	926	966	2992

WILDCATS

J. McLennan	228	253	187	668
W. Norris	162	269	170	601
F. Freer	182	199	173	564
W. Plater	194	215	219	628
L. Freer	228	205	171	604
Totals	1004	1141	920	3065

ARCADE COMMERCIAL TENPIN

FRUIT DELIVERY

R. Whysker	...	...	120	120
H. Woolston	159	167	...	325
J. Bowcott	103	118	133	354
F. Hanley	155	118	100	373
H. Cummins	134	156	188	456
B. Davies	116	123	157	406
Totals	666	692	676	2038

V.M.D.

W. Grant	146	150	157	453
P. Walker	142	129	149	417
G. Wragg	...	...	145	145
H. Peard	88	126	...	214
K. Thompson	...	...	112	113
B. Marchant	108	103	...	211
H. Taylor	103	138	110	372
Totals	587	664	674	1825

Simple Remedy For Bad Stomach Gives Swift Relief

No Need of Strong Medicines or Diet
Safe and Simple Home Recipe Keeps Stomach in Fine Condition

If you are a victim of Stomach Troubles—Gas, Sourness, Pain or Bloating—you may have quick and certain relief by following this simple advice.

Don't take strong medicines, artificial digestants or pull down your system with starvation diets. For within reason most folks may eat what they like if they will keep their stomach free from souring acids that hinder or paralyze the work of digestion.

And the best and easiest way to do this is to follow every meal with three or four tablets of Bisurated Magnesia—a pleasant, harmless, inexpensive and handy tablet form of Magnesia that promptly neutralizes acidity and keeps your stomach sweet and clean.

A week's trial of Bisurated Magnesia tablets, which any good druggist can supply at trifling cost, should quickly convince you that 90 per cent of ordinary stomach distress is absolutely unnecessary. Be sure to get Bisurated Magnesia Tablets. (Advt.)

Officials of Firm Charged in Court

VANCOUVER, March 4 (CP).—Charged with contravening the Securities Fraud Prevention Act in connection with the operations of the Whipsaw Mining Syndicate, J. J. Minnec, president of the Valley Financial Securities, Ltd., and H. L. Bruneau, appeared in police court today and were remanded for one week.

The men were arrested Tuesday when police raided the offices of the company and seized a number of books.

Coca Cola Declares Increased Dividend

NEW YORK, March 4 (AP). — Coca Cola International Corporation directors have increased the annual dividend rate to $14 from $12 by declaring a quarterly dividend of $3.50. In addition, an extra of 50 cents a share was declared.

Dutch Are Now Ready For Co-operation in Rubber Restriction

LONDON, March 4 (AP). — The financial editor of The Daily Mail today saw a likelihood of renewal of the rubber restriction, and said that negotiations had been for some time in progress between British and Dutch interests to that end. He believed the Dutch to be much more inclined to co-operate in the restriction because of difficult times they have experienced recently.

Not only the producers, but the Dutch Government and bankers have been hard hit, and it is believed in some quarters that the Dutch initiated present discussions on the matter.

A sharp rise in the rubber market at London yesterday was ascribed to a hope, if not an expectation, that the Dutch would be prepared to co-operate in restrictive measures.

GEORGE WINS MAT SHOW DOWN SOUTH

LOS ANGELES, March 4 (AP).—Don George, former Wolverine, who now is claimant to the world's wrestling championship, maintained his hold on the title tonight by putting Everett Marshall, La Junta, Colo., heavyweight, on the mat twice out of three attempts in an exhibition here.

In pre-prohibition days a farmer happened to be in a saloon and was describing to the others in the place the beauties of Yosemite Valley. Leaving his glass half-drained, a stranger at the bar staggered over and said to the latter: "Mister, have you ever had delirium tremens?"

Upon the astonished farmer saying "No," the drunken stranger blurted out: "Well, you ain't been no place, and you ain't seen nothin'."

COMMITTEE WILL VOICE PROTESTS

B.C. Trades and Labor Council Delegation to Meet Government Today

A delegation from the Trades and Labor Council of British Columbia, consisting of Colin McDonald, Vancouver; W. M. Brown, Prince Rupert; R. W. Nunn, Victoria; F. A. Hoover, Vancouver, and P. Bengough, will wait upon the Provincial Government today with protests on the general conditions of unemployment that prevail throughout the country.

Besides this protest of unemployment, the delegation will ask for hearings on various other complaints made by the local council.

The suggested income tax will be one of the matters discussed, while the delegation will also protest against the importation by the Liquor Control Board of beer from St. Boniface, Man.

Another protest which the deputation will voice will be in regard to the proposed grant of $25,000 for the publicity bureau. Instead of this grant being given to the publicity bureau, the delegation will suggest that it be voted towards unemployment relief.

Constipated

Instead of habit-forming physics or strong, irritating purges take—NATURE'S REMEDY NR—the safe, dependable, all-vegetable laxative. Mild, gentle, pleasant—NR—to-night—tomorrow alright. Get a 25c box.

NR TO NIGHT TO MORROW ALRIGHT

The All-Vegetable Laxative

They Get RESULTS Repeatedly

it's the same story over and over...

EVERY day the exchange of commodities; the transferring from buyer to seller; from landlord to tenant; from employer to employee; from finder to loser goes on in an endless chain of satisfactory quest and acquirement . . . all rapidly consummated through those whose alertness refers them to the CLASSIFIED COLUMNS OF THE COLONIST.

Colonist WANT ADS Get *RESULTS*

THOUSANDS of dollars' worth of merchandise, real estate, used cars, furniture and other commodities are daily exchanged through the Want Ads appearing in these columns . . . hundreds of desires expressed for employment, rooms to rent, lost articles regained and business opportunities are transacted through the agency of these Wants Ads. Why not let your project be attended with the same success? The venture only involves a few cents . . . the cost of a classified insertion.

The Daily Colonist
WANT AD DEPARTMENT
8 A.M. to 10 P.M.

PHONE E 4114

SHERLOCK HOLMES—Musgrave Ritual

Musgrave's Story III

By Sir Arthur Conan Doyle

POP

Not Altogether Creditable

By J. Millar Watt

POLLY AND HER PALS

Who Dropped That Pin

By Cliff Sterrett

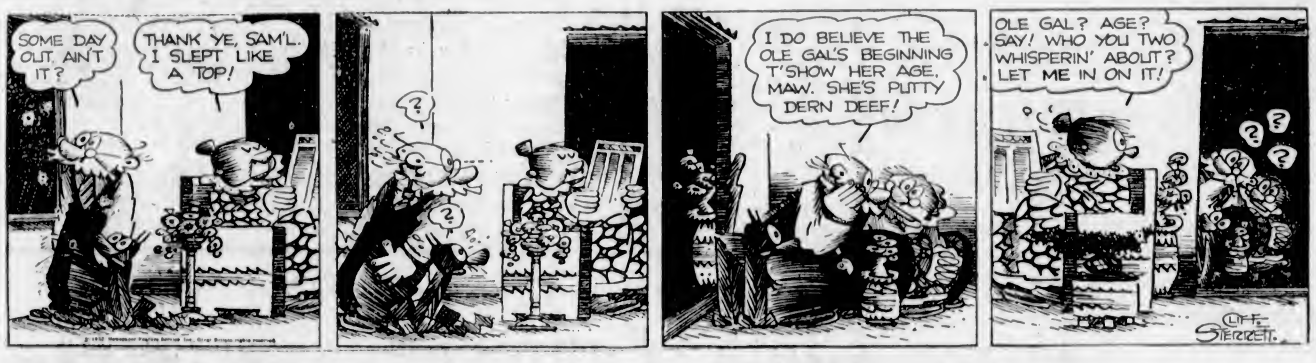

TILLIE THE TOILER

More Startling News

By Westover

S'MATTER POP

A Call for Action

By C. M. Payne

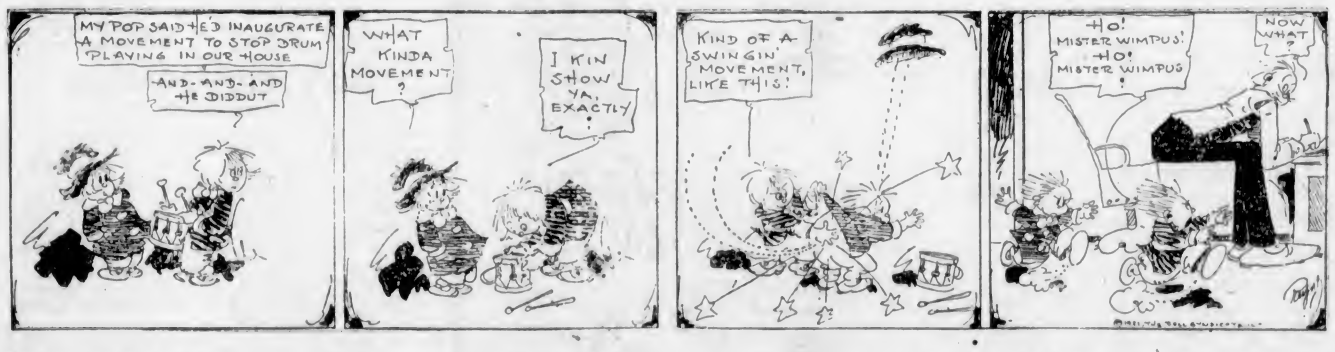

DIXIE DUGAN

Testimonials

By J. P. McEvoy and J. H. Striebel

KRAZY KAT

THE DOT CARTOONIST, BY GEORGE BELL

The president of Chetnicia devised an artificial hand for shaking purposes. His real hand suffered great pain from demands to "put her there." It seems to be working good now and we wish him . . . (Kindly draw straight lines between the numbers.)

A story of the romance of business. A trader in a European country wished to purchase a consignment of English gloves, but he did not desire to pay the full duty which his country imposed. In due course he received a parcel of gloves and was asked to pay duty. He declined indignantly, saying that the gloves were all for the right hand. The gloves were thereupon put up for auction. Naturally, no one desired to buy a quantity of right-hand gloves, and the original consignee was able to purchase them through an agent, at next to nothing. Later, a second parcel of left-hand gloves arrived, and on this occasion the wily trader paid the duty on them, so that not too much attention should be drawn to the previous transaction.

Hungary is trying to arrange better commercial relations with Austria.

CONFERENCE ON CITY ESTIMATES

Real Estate Board and City Council Will Meet School Board This Afternoon

In order to carry out its stated policy in connection with the 1931 tax rate and the proposals advanced by the Real Estate Board for further consideration of the estimates with a view of curtailing civic expenditures, the City Council will, this afternoon, go into a round table conference with the members of the School Board at 4 o'clock.

At 3 o'clock the School Board, one of the largest spending bodies of the administration, will confer with members of the Real Estate Board. This conference is to be held to hear recommendations from the realty men as to ways and means of further efficiency of the educational system. What suggestions the Real Estate Board intends to offer are not known.

All conferences will be strictly informal, it is stated.

Radio Programmes

Summary of Schedule of Victoria and Other Pacific Coast Stations

CFCT, Victoria, B.C. (475.9m)

6:00 a.m.—Good morning programme.
6:15 a.m.—Mr. Harry Langley.
8:30 a.m.—Request music until noon.
12:00 noon—Quarter-hour programme.
12:15 p.m.—Slogan contest.
6:00 p.m.—"The Sunset Organ Recital."
7:00 p.m.—Montrose Modern Melody Makers.
7:30 p.m.—"The Mixers."
7:45 p.m.—Popular music.

CJOR, Vancouver, B.C. (247.8m)

6:00 p.m.—Laddie Walkis.
6:30 p.m.—Dr. Lemon.
6:45 p.m.—Oppenheimer Bros.
7:00 p.m.—Studio programme.
7:30 p.m.—Ernest Colton.
7:45 p.m.—Jack Allen.
8:00 p.m.—CJOR concert ensemble.
9:00 p.m.—Alfredo Meunier.
10:00 p.m.—Alexandra Ballroom.

CKWX, Vancouver, B.C. (410.7m)

4:30 p.m.—Musical programme.
6:00 p.m.—Studio programme.
6:45 p.m.—Empress programme.
7:00 p.m.—The Maher programme.
7:15 p.m.—Uncle Jerry's Safety Club.
10:30 p.m.—Variety programme.

N.B.C.-KGO (379.5m; 790k)

10:00 a.m.—Woman's Magazine of the Air.
11:00 a.m.—Standard School broadcast.
11:45 a.m.—Organ recital, Paul Carson.
12:00 noon—Luncheon concert.
12:15 p.m.—Western Farm and Home hour.
1:00 p.m.—Sir Francis Drake orchestra.
1:30 p.m.—Dancing melodies.
2:00 p.m.—N.B.C.
2:00 p.m.—The Lady Next Door.
3:00 p.m.—Black and Gold Room orchestra.
3:25 p.m.—John B. Kennedy talk.
3:30 p.m.—Black and Gold Room orchestra.
3:45 p.m.—The Vagabonds.
4:30 p.m.—News service.
4:45 p.m.—Friendly Five Footnotes.
5:00 p.m.—Fleischmann hour.
6:30 p.m.—Maxwell House ensemble.
8:00 p.m.—Arco Birthday Party.
7:00 p.m.—Lucky Strike dance orchestra.
7:30 p.m.—Standard Symphony hour.
8:30 p.m.—Amos 'n' Andy.
8:45 p.m.—Sperry Smiles.
9:00 p.m.—Demi-Tasse Revue.
9:30 p.m.—The Story Teller.
10:00 p.m.—Parisian Quintette.
10:30 p.m.—Yir Frien' Scotty.
10:45 p.m.—Sarah Kreindler, violinist.
11:00 p.m.—St. Francis dance orchestra.

Columbia Broadcasting System

9:00 a.m.—Paul Tremaine and his orchestra.
9:30 a.m.—Columbia revue.
11:30 a.m.—American School of the Air.
12:00 noon—Rhythm Ramblers.
12:30 p.m.—Columbia Salon orchestra.
1:00 p.m.—The Three Doctors.
1:30 p.m.—Ashbury Park Casino orchestra.
3:00 p.m.—Fulton Royal orchestra.
3:30 p.m.—Pancho and his orchestra.
4:00 p.m.—Freddie Rich and his orchestra.
4:15 p.m.—St. Moritz orchestra.
6:00 p.m.—Lee Motz.
6:15 p.m.—Old Gold Character Readings.
7:00 p.m.—The Lutheran hour.

KJR, Seattle, Wash. (360.1m; 970k)

10:00 a.m.—Glen Eston, tenor.
10:15 a.m.—Recorded programme.
10:30 a.m.—The Radio Boy Friends.
11:00 a.m.—Meadow Larks orchestra.
11:30 a.m.—Julia Hayes programme.
11:45 a.m.—Professor and his Dream Girl.
12:00 noon—World Book Man.
12:30 p.m.—Midday musicale.
1:00 p.m.—Jean Kantner, baritone.
1:15 p.m.—Dental Clinic of the Air.
1:45 p.m.—Marjorie Robillard and Glen Eaton, harmony.
2:00 p.m.—Mardi Gras.
3:00 p.m.—Organ; Geneva Brown, soprano.
3:30 p.m.—Smilin' Sam.
3:45 p.m.—Tea Time tales.
4:00 p.m.—Organ, Ivan Dilmars.
5:00 p.m.—Sports review.
5:15 p.m.—Story hour.
5:30 p.m.—Health talk.
5:50 p.m.—Garden talk.
6:00 p.m.—Vic Meyers' orchestra.
6:35 p.m.—Rabbi Samuel Koch, 1st.
7:00 p.m.—Betty Andersen, soprano.
7:30 p.m.—McAleer Melodists.
7:45 p.m.—The Red Tops.
8:00 p.m.—Northwest Salon orchestra.
8:30 p.m.—Sixth U.S. Engineers Band.
9:00 p.m.—Montaville Flowers, lecture.
9:30 p.m.—Recordings.
9:45 p.m.—Melodies and Memories.
10:00 p.m.—Ken Stuart's programme.
10:30 p.m.—Organ concert.
11:00 p.m.—Vic Meyers' orchestra.
12:00 midnight—Midnight Revellers.

KOMO, Seattle, Wash. (323.9m; 920k)

10:00 a.m.—N.B.C.
11:45 a.m.—Beauty talk.
12:00 noon—Prudence Penny talk.
12:15 p.m.—N.B.C.
1:00 p.m.—Pine-A-Rol Products.
1:10 p.m.—Concert orchestra.
2:00 p.m.—Variety hour.
3:00 p.m.—Teacup Philosopher.
3:15 p.m.—Orchestra and vocalists.
4:45 p.m.—N.B.C.
5:30 p.m.—Concert orchestra.
10:00 p.m.—Piano duo.
10:30 p.m.—Uncle Hank from Ciderville.
10:45 p.m.—News flashes.
11:00 p.m.—N.B.C.
12:00 midnight—Organ recital.

KSL, Salt Lake City (265.5m; 1130k)

4:30 p.m.—N.B.C.
6:00 p.m.—Vico "Pep" programme.
8:30 p.m.—N.B.C.
8:45 p.m.—Merle Paintbrush.
9:00 p.m.—N.B.C.
9:30 p.m.—Dramatic readings and music.
10:15 p.m.—Local RKO frolic.
11:00 p.m.—Pipe organ concert.

KNX, Los Angeles, Cal. (545.5m; 1050k)

6:00 p.m.—Wesley Tourtelotte, organist.
6:30 p.m.—KNX orchestra.
7:00 p.m.—Frank Watanabe and Honorable Archie.
7:15 p.m.—Pacific States Life Insurance Co.
7:30 p.m.—KNX artists.
8:00 p.m.—"The Philco Symphony."
8:30 p.m.—"Soup to Nuts."
9:00 p.m.—Calmon Lubovski, violinist; Claire Mellonino, pianist.
10:00 p.m.—Arizona Wranglers.
11:00 p.m.—Wesley Tourtelotte, organist.

KVL, Tacoma, Wash. (384.3m; 780k)

12:00 noon—C.B.S.
2:00 p.m.—Happy-Go-Lucky hour.
3:00 p.m.—C.B.S.
3:30 p.m.—Dental Clinic of the Air.
4:00 p.m.—C.B.S.
4:15 p.m.—Oakes Walkathon.
4:30 p.m.—C.B.S.
9:00 p.m.—Folgerie.
9:30 p.m.—Studio programme.
10:00 p.m.—Pioneer Steppers.
10:30 p.m.—Oakes Walkathon.
11:30 p.m.—Val Valente's orchestra.

SHIVER OUR TIMBERS!

Give me an old Nor'wester,
With hailstones by the peck,
A driving sleet, beneath my feet
The tose of an icy deck.
Put me aloft in the blizzard,
A-furling a frozen sail,
I'll bare with zest my manly chest
To the teeth of the icy gale.
This is the life for me, boys—
The life of a sailor, oh!—
I live it eke three times a week
In a good, warm picture show.

—W. H. H., in Life.

New Spring Apparel More Tempting This Season at Our New Low Price Levels

There Is Distinctiveness in These Smart

Tweed Coats

For Spring

Plain Tailored or Furred

Women's and Misses' Tweed Coats in the Spring mode, as our new stocks present them, will surely intrigue the feminine fancy. There are semi-fitted or straight-back styles, fur-trimmed or plain collars and belts. Sleeves and cuffs of many styles are shown, all of which are decidedly smart.

Many shades to select from. All fully lined. Prices most acceptable at

$27.90 $35.00 $49.75

—Mantle Dept., 1st Floor

Washable Chamois Gloves

Exceptional Values at

$1.95

These are of French make, fashioned of soft pliable skins in popular pull-on styles. Pique-sewn seams. Natural shade only. All sizes. A pair **$1.95**

Washable French Kid Gloves

In shades of beaver, mastic and russet, with novelty silk-embroidered points and applique cuffs. Priced at, a pair **$2.75**

—Gloves, Main Floor

GIRDLES

Boneless Girdles of white rayon satin lined with fine white cotton. Made with long back. Attractive with French flower trimming. Priced at, each **$3.50**

—Corsets, 1st Floor

Clearing a Shipment of

Men's Sample Suits

Today at

$21.50 to $25.50

These Suits of high-grade worsteds and tweeds were made by a leading Canadian clothing manufacturer for display by his travelers throughout the province; therefore they are of the finest grade materials and workmanship. All are in the new Spring styles and shades; silk and satin lined, and extraordinary values at the sale prices. In the Clothing Dept.

—Main Floor

New Blouses

Of Dainty Georgette

Smart lingerie touches add distinction to these Georgette Blouses. Insets of embroidered net on collar and jabot and dainty net edging make them truly lovely complements to the new Spring suits. Shown in shades of white, eggshell and blond. Great values, each **$4.95**

—Blouses, 1st Floor

COTTONS

Are Smartest for Mornings

Dresses for morning wear that boast just as much chic as their later-in-the-day sisters. Smart little jacket effects with half sleeves, fitted bodices with flared skirts, polka dots and many other new and smart patterns. Sizes 16 to 44. Wonderful values at, each

$1.95

House Frocks in straight-line effects, with half or long sleeves. Many attractive patterns and shades. Sizes 36 to 46. Each

$1.49

—Whitewear, 1st Floor

Girls' Silk Dresses

For Afternoon Wear

Even at 6 to 14 years one realizes the importance of fashion—that's why these Crepe de Chine Dresses in their youthfully attractive styles are so desirable. Shades include fawn, blue, brown and green. Special at

$5.95

Crepe de Chine Frocks that feature the cape sleeves and pleated trimming are shown in blue, fawn, green or brown. Sizes 6 to 14 years. Special at

$4.95

—Children's Wear, 1st Floor

1,000 Yards of Cretonne Clearing at 39c a Yard

Cretonnes, 36 inches wide, excellent quality and a range of attractive designs. Cretonnes ordinarily sold at 49c a yard for **39c**

—Draperies, 2nd Floor

New Styles in

Jersey Cloth Tunics

Long tunic styles, finished with petal designs on neck and base in contrasting shades. These are shown in jersey cloth and feature a narrow belt at waist, with buckle to match. Shades are beige and brown, beige and green, white and red, and white and black. Sizes 34 to 40. Each **$3.90**

—Sweaters, 1st Floor

Fabric Fashions for Spring

New Silks and Cottons

36-Inch Figured Voiles of fine weave, neat and new patterns and shades. A yard **69c**

36-Inch Floral Voiles, superior quality, choice colorings. A yard **98c**

36-Inch Figured Rayon Silk in a choice of smart designs. A yard **$1.29**

36-Inch Floral Silks, smart for dresses. Super-grade. A yard **$1.98**

36-Inch Figured Silk Crepe. Many colorings and patterns. A yard **$1.75**

36-Inch Fancy Silks, perfect in texture. New Spring shades. A yard **$1.29**

—Silks, Main Floor

Fancy Broadcloths in small designs for morning wear. 36 inches. A yard **39c**

36-Inch Fast-Color Prints for smocks, or floral patterns for children's wear. A yard **29c**

36-Inch Peter Pan Prints, floral, polka dot and bordered effects; fadeless. A yard **39c**

36-Inch Fancy Voiles and Batistes, light and dark colorings. A yard **39c**

36-Inch Fadeless Suitings, for suits and dresses. New Spring shades. At, a yard **55c**

36-Inch Waffle Cloth, Dimities, Piques and Figured Tweed Crepes. At, a yard **49c**

—Wash Goods, Main Floor

Come in and see the charming new styles we are showing in our

Pattern Dept.

First Floor

All simplified and explained for the amateur dressmaker.

DAVID SPENCER LIMITED

Store Hours: 9 A.M. to 6 P.M.; Wednesday, 1 P.M.; Saturday, 6 P.M.—Phone: Empire 4141

Young Men's Corduroy Pants A Pair, $3.95

New style cords in cream, blue and fancy shades. Wide bottoms. A pair **$3.95**

—Men's Clothing, Main Floor

Penman's Spring-Weight Underwear for Men

Two-Thread Balbriggan Shirts and Drawers, short or long sleeves and legs. A garment ..... **75¢**

Two-Thread Balbriggan Combinations, short or long sleeves and legs. Suit, **$1.50**

Penman's White Mesh Combinations, athletic style, one button. A suit ..... **85¢**

Combinations, button down front; short sleeves and legs. A suit ..... **95¢**

Penman's Mottled Combinations, one-button athletic style. A suit ..... **95¢**

Penman's White Balbriggan Combinations, athletic style. Priced at, a suit ..... **85¢**

Penman's Light-Weight All-Wool Shirts and Drawers, long sleeves and ankle length. Priced at, a garment **$2.25**

Light-Weight Combinations, all wool; short or long sleeves; ankle length. Priced at, a suit **$4.25**

—Men's Furnishings, Main Floor

MEN'S SPRING GLOVES

For Dress or Sports Wear

Peccary Gloves, slightly marked but otherwise in excellent condition. Dome fasteners. All sizes. Special, a pair **$3.50**

Dent's Cape Skin Gloves with dome fasteners. Tan shades. Sizes 7 to 10. A pair **$2.25**

Dent's Hand-Sewn Chamoisette Gloves. Grey and fawn. All sizes. A pair **$1.75**

Dent's Heavy-Weight Real Deer Chamois Gloves, hand sewn. Natural shade, black stitching. Sizes 7½ to 9½. Special **$3.95**

—Men's Furnishings, Main Floor

Fine Kayser Hosiery

In the New Spring Types and Shades

Kayser Semi-Service-Weight Silk Hosiery. Silk to garter hem, slendo heels and well reinforced. All fashionable shades. Sizes 8½ to 10. A pair

$1.25

Kayser "Sansheen" Chiffon Silk Hose, exquisitely sheer and perfect fitting. They have slendo heels and are silk to top with picot edge. Latest Kayser shades. Sizes 8½ to 10. A pair

$1.95

—Hosiery, Main Floor